

# ARIA



## La Traviata

# chorus.

## Harmonize your message and brand with the all-new Hagadone H1.

With the flexibility to coordinate solutions across printed and electronic media and the range to help you plan your next step, we are the one-stop resource for all of your marketing, branding, collateral, and e-solutions needs.

Let us help your business grow in new and exciting ways.

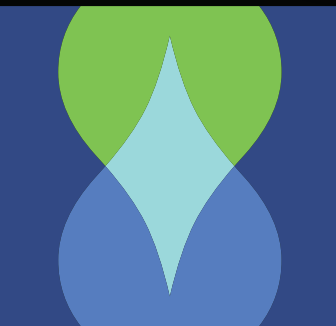

1



**HAGADONE**  
Print | Market | Manage

274 Pu'uhale Road, Honolulu, Hawai'i 96819  
808.847.5310 | [H1SourceMarketing.com](http://H1SourceMarketing.com)

Download  
your FREE  
QR code  
reader for your  
mobile phone at  
[hagadoneprinting.com/  
market/qr](http://hagadoneprinting.com/market/qr)





# LA TRAVIATA

## HOT

### Cast

**Luz del Alba**

*Violetta Valéry*

**Eric Margiore**

*Alfredo Germont*

**Jake Gardner**

*Giorgio Germont*

**Mary Chesnut Hicks**

*Flora Bervoix*

**Kristin Stone**

*Annina*

**Leon Williams**

*Baron Douphol*

**Jamie Offenbach**

*Doctor Grenvil*

**Laurence Paxton**

*Gastone*

**John Mount**

*Marquis d'Obigny*

**Phil M. Hidalgo**

*Giuseppe*

**Benoit Weber**

*Servant to Flora*

**Stelio Scordilis**

*Commissioner*

### Artistic Team

**Tyrone Paterson**

*Conductor*

**Henry G. Akina**

*Director*

**Peter Dean Beck**

*Scenic & Lighting Designer*

**Helen E. Rodgers**

*Costume Designer*

**Beebe Freitas**

*Rehearsal Pianist / Co-Chorus*

*Director*

**Nola A. Nahulu**

*Co-chorus Director*

**Sue Sittko Schaefer**

*Wig & Make-up Designer*

**Gretchen Mueller**

*Stage Manager*

### SPONSORS

*Season Sponsors*

**Hawaii State Foundation  
on Culture and the Arts  
National Endowment  
for the Arts**

*Orchestra*

**Atherton Family Foundation  
The Cades Foundation  
Cooke Foundation, Limited  
McInerny Foundation**

*Set Transportation*

**Horizon Lines**

*Costume Transportation*

**Air Canada Cargo**

*Supertitles*

**A&B Foundation**

*Official Airline*

**Continental Airlines**

*Hotel*

**Hawaii Prince Hotel Waikiki  
Aston Hotels & Resorts**

*Opera For Everyone*

**Hawaii Hotel and Lodging  
Association**

*Opera Express*

**Leahi Swim School**

*Hospitality*

**Honolulu Club**

*Lanai Lectures*

**First Insurance Company  
of Hawaii Ltd.**

*VIP Intermission Dessert*

**The Kahala Hotel & Resort**

*Wine*

**The Wine Stop**

### LA TRAVIATA SPONSORS

*Production*

**John Young Foundation**

*Director*

**Anela Kolohe Foundation –  
Suzanne B. Engel, President**

*Conductor*

**Realtors® for Opera**

*Costumes*

**Dentists for Opera**

*Meet the Stars Party*

**Gucci**

### MEDIA SPONSORS

**Star  Advertiser**

**KBFD**

**HOT**

**HAWAII OPERA THEATRE**  
Hawaii Opera Plaza  
848 South Beretania Street  
Suite 301  
Honolulu, Hawaii 96813  
HOT OFFICE 808.596.7372

[www.hawaiiopera.org](http://www.hawaiiopera.org)





18



20

# CONTENTS

LA TRAVIATA 2011 | FEATURES

6

DIRECTOR'S NOTES

## LOST IN OUR MIDST

We know that she was a wonderful and impressive woman. We know that her companions included the authors Dumas the father, and Dumas the son, and many other leading figures of her day in 19th century Paris. We know that she ended tragically...

8

SYNOPSIS

## LA TRAVIATA

In her Paris salon, the courtesan Violetta Valéry greets party guests, including Flora Bervoix, the Marquis d'Obigny, Baron Douphol, and Gastone, who introduces a new admirer, Alfredo Germont. This young man, having adored Violetta from afar, joins her in a drinking song...

16

OPERA INSIGHTS

## FROM TRAVESTY TO TRIUMPH

During the first performances of *Il trovatore* in Rome in 1852, Verdi began hastily composing his next opera only two months before its scheduled premiere. His favorite soprano, Rosina Penco, was unavailable to play the leading role, and his choice for bass was...

- 11 CAST | La Traviata
- 13 ARTISTIC TEAM | La Traviata
- 18 BRAVO! | Event
- 19 EDUCATION AT THE OPERA | Programs
- 20 OPERA BALL | Event
- 21 2011 SCHEDULE | Event
- 21 GENEROSITY BEHIND THE SCENES | Businesses, Trusts and Foundations
- 21 HOT LEADING PLAYERS OFFSTAGE | Board of Directors
- 22 TO THOSE WE HONOR AND REMEMBER | Memorials and Honorariums
- 23 OUR MOVERS AND SHAKERS | Theatre Staff and Volunteers
- 24 INSTRUMENTS OF JOY | Orchestra
- 25 THANKING THOSE WHO GIVE | Donors
- 29 AIDA | 2012
- 30 WE'RE HONORED BY THEIR KINDNESS | Special Thanks
- 31 DESERVING A STANDING OVATION | Sponsors



A large swimming pool at night, with a building in the background. The building has a tiled roof and large open doors, revealing an interior with exercise equipment and people. The pool's surface reflects the lights from the building and the surrounding area.

*Life keeps getting better.*



Kāhala Nui's active lifestyle appeals to Hawaii's independent seniors, 62 and older. Life Care, a lifestyle and health care program, is designed to promote mental, intellectual, physical, and spiritual wellness throughout life. Life Care members have the freedom to live as they choose, engaging in various interests, refining talents, pursuing ideas, and forging new friendships. This freedom comes with the security of a 90% refundable deposit and the peace of mind knowing that the finest quality care, if ever needed, will be provided on the same campus. This is what successful senior living is all about.



*Bringing the Spirit of 'Ohana  
to Retirement Living*

*We invite you to call 218-7200 for future reservations or more information.*



4389 Malia Street, Honolulu, Hawaii 96821 • [www.kahalanui.com](http://www.kahalanui.com)

# LOST IN OUR MIDST

We know that she was a wonderful and impressive woman. We know that her companions included the authors Dumas the father, and Dumas the son, and many other leading figures of her day in 19th century Paris. We know that she ended tragically. We do not really know what she looked like though we have been tempted to imagine her looking like Greta Garbo, or Lillian Gish, or Teresa Stratas. There are portraits which give an inkling of how she must have appeared in her day, but we largely ignore those.

We know that she loved the theatre and loved camellias, the flowers. Dumas gave her that name in his thinly fictionalized account of the story: *The Lady of the Camellias* or *Camille*. We know that she inspired women of her day to rivalry. She was a fashion leader and a celebrity. I am sure that she encouraged envy among her peers and left a trail of men behind her to burnish a reputation that was already flaming.

She is every woman who  
has ever given up anything  
for a man or otherwise.  
She cannot escape...  
neither can anyone else.

Out of Marguerite Gautier – the impressive leader of the demi-monde – comes the Lost One of Verdi's opera *La Traviata*. Doom is everywhere in this opera. Violetta Valéry is a courtesan of the first rank but is left to her own devices by the glittering life which she has led when she falls ill. Her downfall comes because she actually does fall in love, something a woman of her station should never aspire to in the eyes of society, certainly not in the eyes of her peers. She is surrounded by a fascinating rogue's gallery that stands in for society as a whole.

And what of the other women who are like her? *La Traviata* is their story too. What of Annina's fierce loyalty? What does Flora feel about her colleague taking a much younger lover and enjoying herself in the country while others of her kind are left to comb the wintry demi-monde of the big city called Paris? Can a woman live this way?

And the men? What of the young and fairly naïve Alfredo who does not realize that he is being kept and that the bubble of love he attempts to create around Violetta is only possible because she is willing to finance it. What of the men like Baron Douphol who have provided funds and protection throughout the years to watch their pampered darling squander it on a mere boy? And of course, what of Alfredo's father, the solid and somewhat terrifying Germont? Never mind who he was in reality. This father is the representative of an older virtue, a virtue that sees through the life that Violetta has led and will not forgive her for it. He is honest. She respects his honesty. She sees it herself. She is nothing. The future is everything and the reputation of her young lover needs to be preserved at all costs.

We all know how the story ends. The young lover leaves. Violetta is dragged through the figurative mud of Paris. Father and young lover return to tell the dying courtesan that she has a heart of gold. As if that would do any good at her deathbed. It does provide some comfort. Her sacrifice has not gone unnoticed. She is forsaken by everything, only her "good deeds" remain. Like the medieval Everyman, she is everywoman who has ever given up anything for a man or otherwise. She cannot escape... and neither can anyone else.

*La Traviata* is the story of one lost in our midst. It is a myth in the clothes of centuries past: a myth as strong and as potent as that of the ancient Greeks. It is fantasy and reality at the same time. It is our story and a story of long ago. A story that could be set in our present age. It is our story. The story of mortal humans facing fate. 🎭

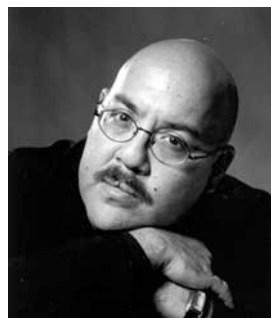

Henry G. Akina



VISIT [HOTHUBHAWAII.COM](http://HOTHUBHAWAII.COM) TO WRITE YOUR OWN REVIEW

# ENCORE!

TO HOT'S 2011 SEASON

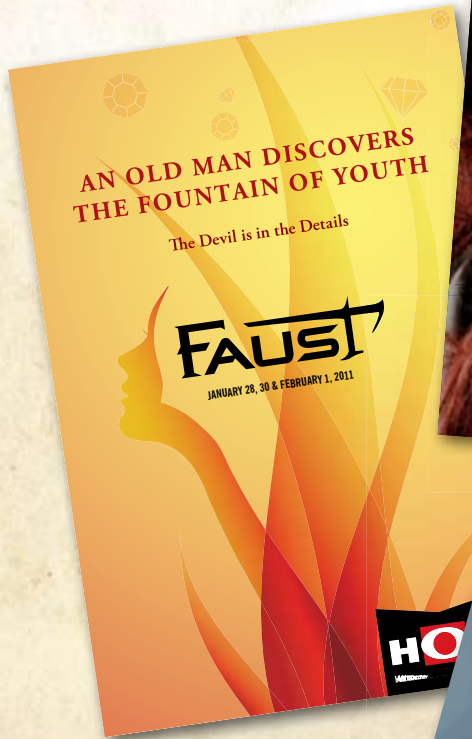

An opera season filled with tragedy, farce, love, and beauty is one to remember. **orangeroc** has been proud to have been a part of creating the promotions for Hawaii Opera Theatre. We look forward to next year's productions!

**A BEAUTIFUL SEASON**

**orangeroc** 

808.792.3077 [ideas@orangeroc.com](mailto:ideas@orangeroc.com) [orangeroc.com](http://orangeroc.com)   

## FOUNDERS

Alexander & Baldwin  
Mrs. Ruth Ballard  
Bank of Hawaii  
Mr. & Mrs. Robert E. Black  
Mr. & Mrs. Robert Brilliande  
Mr. & Mrs. Elliott H. Brilliant  
Mr. & Mrs. Robert B. Bunn  
Cades, Schutte, Fleming & Wright  
Mr. & Mrs. J. Russell Cades  
Mr. & Mrs. Donn W. Carlsmith  
Dr. & Mrs. Percival Chee  
Mr. & Mrs. Henry B. Clark, Jr.  
Mr. & Mrs. Hal Connable  
Mr. & Mrs. Conrad G. Conrad III  
Mr. & Mrs. Richard A. Cooke, Jr.  
Mr. & Mrs. James M. Cribley  
Cronin, Fried, Sekiya, Hale & Kekina  
Edward C. Dolbey  
Ernst & Whinney  
Mr. & Mrs. Edward Eu  
Dr. & Mrs. John Henry Felix  
Mrs. Gerald W. Fisher  
Robert S. Flowers, M.D.  
Mr. & Mrs. James F. Gary  
Mrs. L.A.R. Gaspar  
Mr. & Mrs. Richard L. Griffith  
Mr. & Mrs. Ernest C. Hickson  
Mr. & Mrs. John V. Higgins  
Bruce & Pegge Hopper  
Mrs. Cecily F. Johnston  
Dr. Arthur & Libbie Kamisugi  
Mr. & Mrs. Peter A. Lee  
Galen & Didi Leong  
Dr. & Mrs. Michael J. Meagher  
Mr. & Mrs. T Clifford Melim, Jr.  
Mr. & Mrs. James F. Morgan  
Mr. & Mrs. Arthur Murray  
Dr. & Mrs. Nobuyuki Nakasone  
Mr. & Mrs. Edward A. O'Neill  
Orthopedic Associates of Hawaii, Inc.  
Mrs. Arthur E. Orvis  
Mr. & Mrs. Elmer Patman  
Dr. & Mrs. G. Manning Richards  
James K. Schuler  
Mr. & Mrs. Clarence R. Short  
Dr. & Mrs. Arthur Y. Sprague  
Dr. & Mrs. E.C. Sterling  
Kosta Stojanovich, M.D.  
Mr. & Mrs. Clifton D. Terry  
Mrs. C.W. Trexler  
Mr. & Mrs. Thurston Twigg-Smith  
Dr. & Mrs. Kazuo Ugajin  
Mr. & Mrs. Charles R. Wichman  
Juliet Rice Wichman

# LA TRAVIATA

## GIUSEPPE VERDI

### ACT I

In her Paris salon, the courtesan Violetta Valéry greets party guests, including Flora Bervoix, the Marquis d'Obigny, Baron Douphol, and Gastone, who introduces a new admirer, Alfredo Germont. This young man, having adored Violetta from afar, joins her in a drinking song (Brindisi: "Libiamo"). An orchestra is heard in the next room, but as guests move there to dance, Violetta suffers a fainting spell, sends the guests on ahead, and goes to her parlor to recover. Alfredo comes in, and since they are alone, confesses his love ("Un di felice"). At first Violetta protests that love means nothing to her. Something about the young man's sincerity touches her, however, and she promises to meet him the next day. After the guests have gone, Violetta wonders if Alfredo could actually be the man she could love ("Ah, fors'è lui"). But she decides she wants freedom ("Sempre libera"), though Alfredo's voice, heard outside, argues in favor of romance.

### ACT II

Some months later Alfredo and Violetta are living in a country house near Paris, where he praises their contentment ("De' miei bollenti spiriti"). But when the maid, Annina, reveals that Violetta has pawned her jewels to keep the house, Alfredo leaves for the city to settle matters at his own cost. Violetta comes looking for him and finds an invitation from Flora to a party that night. Violetta has no intention of going back to her old life, but trouble intrudes with the appearance of Alfredo's father. Though impressed by Violetta's ladylike manners, he demands she renounce his son: the scandal of Alfredo's affair with her has threatened his daughter's engagement ("Pura siccome un angelo"). Violetta says she cannot, but Germont eventually convinces her ("Dite alla giovine"). Alone, the desolate woman sends a message of acceptance to Flora and begins a farewell note to Alfredo. He enters suddenly, surprising her, and she can barely control herself as she reminds him of how deeply she loves him ("Amami, Alfredo") before rushing out. Now a servant hands Alfredo her farewell note as Germont returns to console his son with reminders of family life in Provence ("Di Provenza"). But Alfredo, seeing Flora's invitation, suspects Violetta has thrown him over for another lover. Furious, he determines to confront her at the party.

At her soirée that evening, Flora learns from the Marquis that Violetta and Alfredo have parted, then clears the floor for party games. Soon Alfredo strides in, making bitter comments about love

and gambling recklessly at cards. Violetta arrives with Baron Douphol, who challenges Alfredo to a game and loses a small fortune to him. Everyone goes in to supper, but Violetta has asked Alfredo to see her. Fearful of the Baron's anger, she wants Alfredo to leave, but he misunderstands her apprehension and demands that she admit she loves Douphol. Crushed, she pretends she does. Now Alfredo calls in the others, denounces his former love and hurls his winnings at her feet ("Questa donna conoscete?"). Germont enters in time to see this and denounces his son's behavior. The guests rebuke Alfredo and Douphol challenges him to a duel.

### ACT III

In Violetta's bedroom six months later, Dr. Grenvil tells Annina her mistress has not long to live: tuberculosis has claimed her. Alone, Violetta rereads a letter from Germont saying the Baron was only wounded in his duel with Alfredo, who knows all and is on his way to beg her pardon. But Violetta senses it is too late ("Addio del passato"). Paris is celebrating Mardi Gras and, after revelers pass outside, Annina rushes in to announce Alfredo. The lovers ecstatically plan to leave Paris forever ("Parigi, o cara"). Germont enters with the doctor before Violetta is seized with a last resurgence of strength. Feeling life return, she staggers and falls dead at her lover's feet.  Courtesy of OPERA NEWS Edited by:

Henry G. Akina



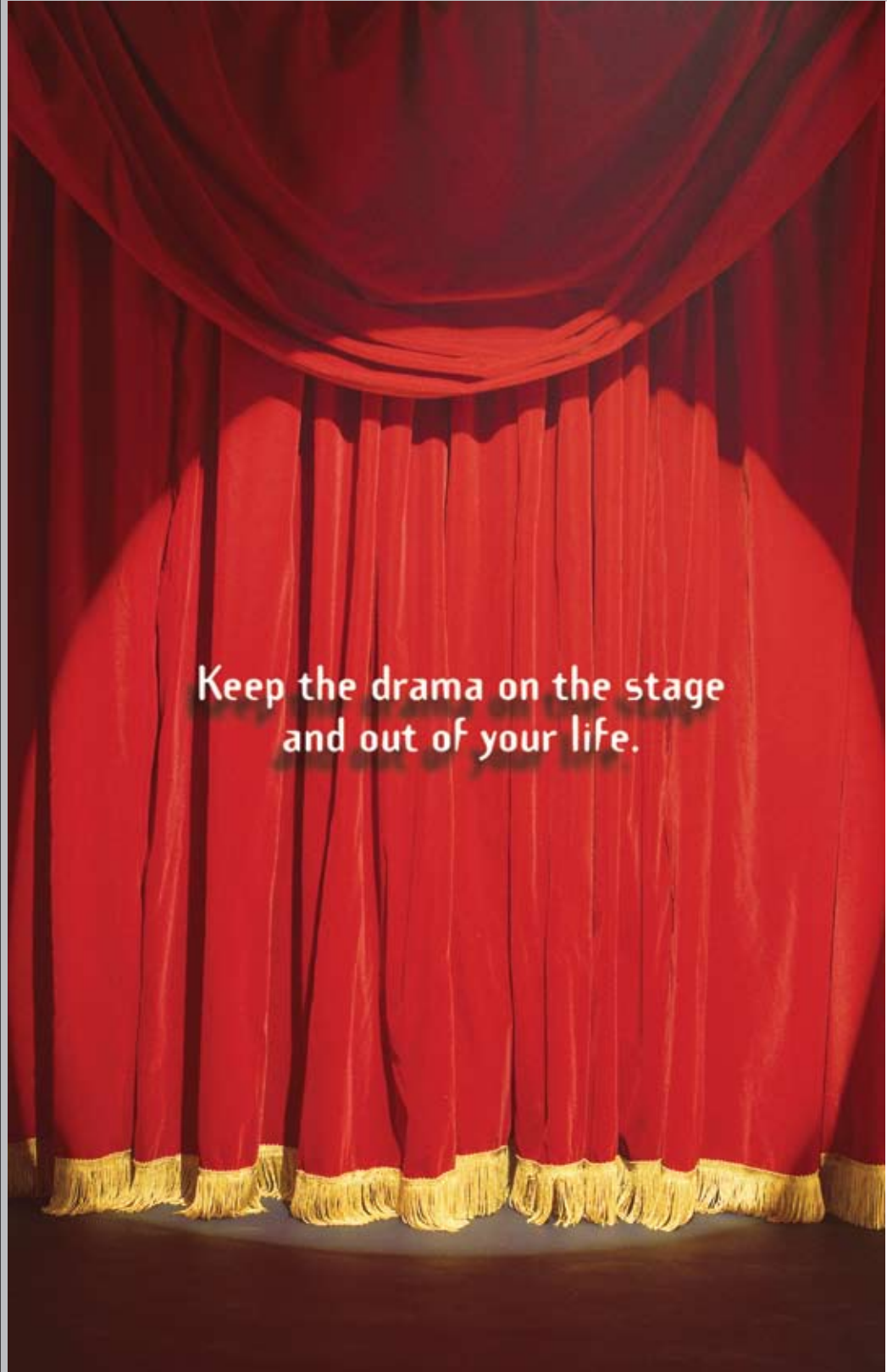

Keep the drama on the stage  
and out of your life.

CALL YOUR INDEPENDENT INSURANCE AGENT OR  
FIRST INSURANCE, 527-7777

---

The Hawaii Opera Theatre

is the proper stage for

drama, not your life.

Since 1911, we've been

providing you with peace

of mind for your home,

auto, and business. So

you'll just have to find

drama somewhere else,

like at the Hawaii

Opera Theatre.



[www.ficoh.com](http://www.ficoh.com)

*Silk twill scarf.  
Dip-dye silk twill scarf.  
Shawls in cashmere and silk.*

Honolulu

Ala Moana Center  
(808) 947-3789

Royal Hawaiian Center  
(808) 922-5780

[Hermes.com](http://Hermes.com)



HERMÈS, LIFE AS A TALE



**📺 Luz del Alba**

*Violetta Valéry*

**Hometown:** Punta del Este, Uruguay

**Recent Productions:**

*Lucia di Lammermoor* and *Le nozze di Figaro* (Montevideo); Mimi, *La Bohème* (PuntaClassic, an annual classical festival in her hometown where she is the Founding Artistic Director)

**Upcoming Productions:**

Concert tour in Beijing, Shenzhen, Shanghai, South Korea, and many cities in Italy; *Lucia di Lammermoor* (Oviedo, Spain)

**Past HOT Productions:**

Donna Anna, *Don Giovanni* (2007)

**Favorite Pastime:**

Loves to read, travel and watch the amazing surf!

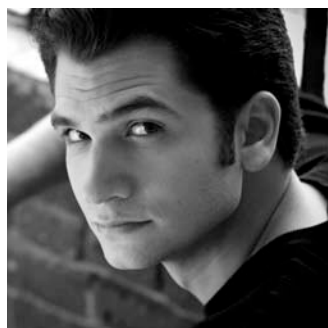
**📺 Eric Margiore**

*Alfredo Germont*

**Hometown:** Long Island, NY

**Recent Productions:**

Alfredo, *La Traviata* (Utah Festival Opera); Il Duca di Mantova, *Rigoletto* (Palm Beach Opera); Rodolfo, *La Bohème* (Stockton Opera); Narraboth, *Salome* (Opera Theatre of St. Louis)

**Upcoming Productions:**

Edgar Linton, *Wuthering Heights* (Minnesota Opera); Fritz Cobus, *L'amico Fritz* (Opera Holland Park, UK); Alfredo, *La Traviata* (Baltimore Lyric Opera)

**Past HOT Productions:**

HOT Debut

**Favorite Pastime:** Current events, food

**📺 Jake Gardner**

*Giorgio Germont*

**Hometown:** Binghamton, NY

**Recent Productions:**

Doc, *A Quiet Place* (NYCO); De Brètigny, *Manon* (Lyric Opera of Chicago); Musiklehrer, *Ariadne auf Naxos* (Boston Lyric Opera)

**Upcoming Productions:**

Geronte, *Manon Lescaut* (Opera Grand Rapids); Buffalo Bill, *Annie Get Your Gun* (Glimmerglass Opera); Sharpless, *Madama Butterfly* (Arizona Opera)

**Past HOT Productions:**

Michele, Gianni Schicchi, *Il Trittico* (2006); Scarpia, *Tosca* (2006); Fredrik, *A Little Night Music* (2008); Bartolo, *Il barbiere di Siviglia* (2008); Wotan, *Die Walküre* (2010)

**Favorite Pastime:**

Golf, Golf, Golf!

**📺 Mary Chesnut Hicks**

*Flora Bervoix*

**Hometown:** Mililani, HI

**Recent Productions:**

Waltraute, *Die Walküre* (HOT); Marmee, *Little Women* (Diamond Head Theatre); Luisa Contini, *Nine* (Army Community Theatre); Mother, *Ragtime* (DHT)

**Past HOT Productions:**

Highlights include: Waltraute, *Die Walküre*; Zerlina, *Don Giovanni*; Frasquita and Mercédès, *Carmen*; First Lady, *The Magic Flute*.

**Favorite Pastime:** Conducting

the First Presbyterian Church Choir, teaching at Iolani School, and being with my family

## PRINCIPAL CAST



### **Jamie Offenbach**

*Doctor Grenvil*

**Hometown:** Honolulu, HI

**Recent Productions:**

Title Role, *The Mikado* (Michigan Opera Theatre); TJ Riggs, *Elmer Gantry* (Florentine Opera); Angelotti, *Tosca* (San Diego Opera)

**Upcoming Productions:**

First Soldier, *Salome* (San Diego Opera)

**Past HOT Productions:**

Over a dozen productions, including: Prince of Persia, *Turandot* (1988); Title Role, *The Mikado* (2004); Sparafucile, *Rigoletto* (2006); Grand Inquisitor, *Don Carlo* (2008); Basilio, *Barber of Seville* (2008)

**Favorite Pastime:** Working out, running, spinning, yoga, gardening, painting, and a big foodie



### **Laurence Paxton**

*Gastone*

**Hometown:** Columbus, OH

**Recent Productions:**

Macheath, *Three Penny Opera*; Guido, *Nine*; Tenor Soloist, Mozart's *Requiem*; Cosme McMoon, *Souvenir*

**Upcoming Productions:**

Fredrik, *A Little Night Music*; Tenor Soloist, Mendelssohn's *Elijah*

**Past HOT Productions:**

Highlights include: Spoletta, *Tosca* (Debut); Basilio/Don Curzio, *Marriage of Figaro*; Camille, *The Merry Widow*; Flavio, *Norma*

**Favorite Pastime:** Movies - especially foreign films

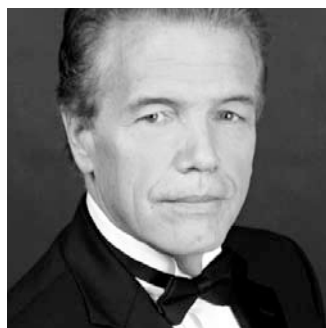

### **John Mount**

*Marquis d' Obigny*

**Hometown:** Honolulu, HI

**Recent Productions:**

Antonio, *Le nozze di Figaro* (HOT); Old Friar, *Don Carlo* (Opera Hong Kong); The Duke, *Roméo et Juliet* (HOT)

**Past HOT Productions:**

83 roles including: Jake Wallace, *Fanciulla del West*; Zurga, *Pearl Fishers*; Sarastro, *Die Zauberflöte*; Timur, *Turandot*; High Priest, *Samson and Delilah*

**Favorite Pastime:** Working as Professor of Voice at University of Hawaii, Mānoa

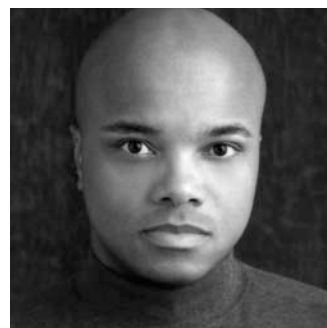

### **Leon Williams**

*Baron Douphol*

**Hometown:** Brooklyn, NY

**Recent Productions:**

Verdi's *Requiem* (Modesto Symphony); Haydn's *Creation* (Florida Orchestra); *Leon Sings Noel* (U.S Tour); *Porgy and Bess* (L.A. Philharmonic)

**Upcoming Productions:**

Mendelssohn's *Elijah* (Norwalk, CT); *Porgy and Bess* (Elgin Symphony); *Porgy and Bess* (Tanglewood Festival)

**Past HOT Productions:**

Schlemil/Hermann, *Tales of Hoffmann* (2001); Second Soldier, *Salome* (2002); Papageno, *The Magic Flute* (2003); Figaro, *The Marriage of Figaro* (2010)

**Favorite Pastime:** Worship leading at First Presbyterian Church of Honolulu at Ko'olau

## CHORUS & SUPERNUMERARIES

### **CHORUS**

*Chorus Coordinator*  
Sister Grace Capellas  
*Soprano*  
Marlise Ahuna\*  
Bambi Brock\*

Phyllis Haines  
Patti Ikeda  
Debbie Kelsey  
Rose Lane\*  
Ada Mei  
Kristin Stone\*  
Robyn Toy  
Chiho Villasenor\*

*Alto*  
Sister Grace Capellas  
Karyn Castro  
Abigail Church  
Kimberly Francis\*  
Becky Giles\*  
Martha Gomez  
Diane Koshi  
Moana Sanders  
Jacqueline Washington\*





## Kristin Stone

*Annina*

**Hometown:** Bethpage, NY

### **Recent Productions:**

Lucy Brown, *Threepenny Opera* (ACT); Soprano Soloist, *Great American Voices Concert Series*, Maui (HOT); Blonde (cover), *Abduction from the Seraglio* (HOT); Belinda, *Dido and Aeneas* (UH Directors Project)

### **Upcoming Productions:**

Stage Director, *Rusalka* (HOT Opera Express)

### **Past HOT Productions:**

*Madama Butterfly* (2007); Fredrika Armfeldt, *A Little Night Music* (2008); Celestial Voice, *Don Carlo* (2008); *La Bohème* (2010)

**Favorite Pastime:** Beach hopping and keeping up with the New York Yankees



## Tyrone Paterson

*Conductor*

**Hometown:** Calgary, Alberta

### **Recent Productions:**

*Rigoletto* (Montreal Opera); *Manon* (Calgary Opera); *Tosca* (Manitoba Opera); *Macbeth* (Opera Lyra Ottawa)

### **Upcoming Productions:**

*Lucia di Lammermoor* (Opera Lyra Ottawa); *Cavalleria Rusticana / Pagliacci* (Edmonton Opera); *Salome* (Manitoba Opera); *Tosca* (Opera Lyra Ottawa)

### **Past HOT Productions:**

*Turandot* (2005); *Don Giovanni* (2007)

**Favorite Pastime:** Walking our beautiful Samoyed and reading murder mysteries

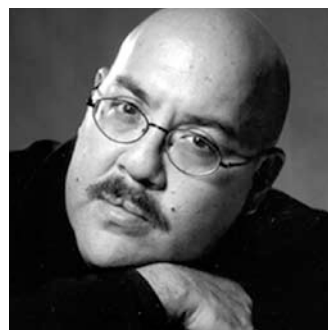

## Henry G. Akina

*Director*

**Hometown:** Honolulu, HI

### **Recent Productions:**

*Madama Butterfly* (Savonlinna Opera Festival, Finland); *Tosca* (Chautauqua Music Festival, New York); *Don Carlo* (Opera Hong Kong, HOT); *Die Walküre* (HOT)

### **Upcoming Productions:**

*Lucia di Lammermoor* (Opera Lyra Ottawa); *Aida* (HOT); *Don Carlo* (Vancouver Opera)

### **Past HOT Productions:**

Highlights include: *Madama Butterfly* (1993, debut); *Elektra*, *Tristan und Isolde*, *Macbeth*, *Salome*

**Favorite Pastime:** Travel

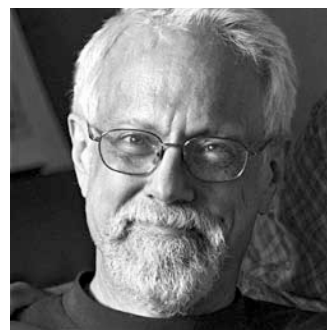

## Peter Dean Beck

*Scenic & Lighting Designer*

**Hometown:** Los Angeles, CA

### **Recent Productions:**

*HMS Pinafore* (Skylight Opera Theatre); *Don Giovanni* and *Carousel* (CU Boulder); *L'elisir d'amore* (Florida State Opera)

### **Upcoming Productions:**

*Susannah* (CU Boulder); *Turandot* (Florentine Opera)

**Past HOT Productions:** 26th season as Resident Designer, including *Elektra* (1999), *Tristan und Isolde* (2000), *Don Carlo* (2008), and *A Little Night Music* (2008)

**Favorite Pastime:** Love cooking, jazz, and NY Yankees

*Tenor*

Mark Ah Yo  
Fred Cachola  
Clayton Ching  
John M. Gruhler III  
Phil M. Hidalgo  
Scot Izuka  
Kaweo Kanoho\*  
Gary Kawasaki  
C. Kelly Pohl

Jace Saplan  
Chad Williams\*  
Larry Wong

*Bass*

Dan Barnett  
Melvin K. Chang  
David Del Rocco  
Phillip Foster  
Les Loo  
Nathan Shimabuku

Stelio Scordilis  
Benoit Weber\*  
Larry J. Whitson

## **SUPERNUMERARIES**

Carolyn Berry  
Suzanne B. Engel  
James Sherman  
Larry Silverthorn  
Richard Trujillo

\*Mae Z. Orvis Opera Studio participants

## ARTISTIC TEAM



### **Helen E. Rodgers**

*Costume Designer*

**Hometown:** Shipman, VA

Now living in Jersey City, NJ

**Recent Productions:** *Così fan tutte* (Mannes Opera); *Street Scene* (Manhattan School of Music & Chautauqua Opera); *Christmas Spectacular* (Radio City Music Hall); Brooklyn Academy of Music

**Upcoming Productions:**

*Falstaff* (Mannes Opera)

**Past HOT Productions:**

Costumer since 2002. Favorite designs include: *Die Walküre*, *La Bohème*, *Così fan tutte*, *Susannah*

**Favorite Pastime:** Reiki Master Practitioner, renovating my Victorian home, and gardening



### **Nola A. Nahulu**

*Co-Chorus Director*

**Hometown:** Makaha, HI

**Recent Productions:** Hawaii Youth Opera Chorus, Pacific Rim Children's Chorus Festival, Ho'olokahi High School Choral Festival, *Trial by Jury*, Holiday Concerts (Thanksgiving Eve & Christmas), UH Mānoa Hawaiian Chorus "Na Lani 'Eha"

**Upcoming Productions:**

HYOC Festivals: E Mele Kakou (Elementary); Na Leo Pili Mai (Middle School); Lokahi (High School)

**Past HOT Productions:** First HOT production with HYOC was *La Bohème* in 1987. Became the HOT Co-Chorus Director in 1991.

**Favorite Pastime:** Sewing, singing and conducting Hawaiian choral music



### **Beebe Freitas**

*Rehearsal Pianist / Co-Chorus Director*

**Hometown:** Youngstown, OH

**Recent Productions:** All past HOT productions.

**Upcoming Productions:** All future HOT productions.

**Past HOT Productions:** All past HOT productions.

**Favorite Pastime:** Reading, watching UH sports on TV



### **Sue Sittko Schaefer**

*Wig & Make-up Designer*

**Hometown:** St. Paul, MN

**Recent Productions:** Hair and Make-up Designer for: *Cavalleria rusticana / Pagliacci*, *L'elisir d'amore*, *Madama Butterfly* (Kentucky Opera); *Aida* (Atlanta Opera)

**Upcoming Productions:**

*Carmen*, *The Marriage of Figaro* (Kentucky Opera)

**Past HOT Productions:**

*Manon Lescaut*, assisting her mentor and previous Hair and Make-up Designer, Richard Stead (2009)

**Favorite Pastime:** I love to travel!





**Gretchen Mueller**

*Stage Manager*

**Hometown:** Newton, MA

**Recent Productions:**

*Peter Pan*, Handel's *Xerxes*

**Upcoming Productions:**

A world premiere of Suprynowicz and Moody's *Caliban Dreams*

**Past HOT Productions:** 39 productions at HOT including:

*Magic Flute*, *Madama Butterfly*, *Rake's Progress*, *Tristan*, *Figaro*

**Favorite Pastime:** Travel

## HAWAII OPERA THEATRE STAFF

*General & Artistic Director*  
**Henry G. Akina**

*Executive Director*  
**Karen Tiller**

*Associate Artistic Director*  
**Beebe Freitas**

*Company Manager*  
**Barett Hoover**

*Director of Finance*  
**Sue Ruiz**

*Director of Development*  
**Suzanne Watanabe**

*Development Associate*  
**Nikki Nielsen**

*Director of Education*  
**Erik Haines**

*Education Coordinator*  
**Kristin Stone**

*Education Assistant*  
**Eric Schank**

*Office Manager*  
**Tracy Jefferson**

*Box Office Manager*  
**Gayleen Williams**

*Box Office Assistants*  
**Lorelei Ramiro**  
**Robert Pierce**

*Director of Production*  
**T.H. Stettler**

*Production Coordination*  
**S. Beth Crumrine**

*Marketing & Aria Design*  
**OrangeRoc**

*Public Relations*  
**LaReaux Communications**

**HONOLULU CLUB**

ReDefine your Lifestyle at Hawaii's Premier Athletic Club and Spa

Protect your #1 Asset, YOU

You schedule time for everything else in your life...

Schedule an appointment with yourself today to ReDefine Your Lifestyle. We can help you start living an active, healthy and more fulfilling day.

Receive a complimentary 3 day guest pass to experience the club first hand.

Hawaii Opera Theatre Supporters Receive **70% OFF** enrollment fee.

932 Ward Ave. | 808.543.3937 | [www.HonoluluClub.com](http://www.HonoluluClub.com)

# FROM TRAVESTY TO TRIUMPH

**D**uring the first performances of *Il Trovatore* in Rome in 1852, Verdi began hastily composing his next opera only two months before its scheduled premiere. His favorite soprano, Rosina Penco, was unavailable to play the leading role, and his choice for bass was insulted at the part he was being offered. He heightened the risk by selecting a subject set in modern times, stating that, "Others would not have done it because of the conventions, the epoch and for a thousand other stupid scruples," making clear his intentions to be uncompromising. As one can imagine, *La Traviata*, the story of one woman's tragic struggle

Audiences continue to  
proclaim a universal  
love for the woman  
who broke the rules  
when her composer  
could not.

with love and death, was considered "the most celebrated fiasco of Verdi's later career." Since those days, however, the opera has been called "the most profound personal tragedy that the medium has ever produced." It has been touted as "the most touchingly-intimate opera in the [Met's] repertory."

## How Can a Work with Such Disastrous Beginnings Become so Highly Revered?

The premiere of *La Traviata* at the Teatro la Fenice in 1853 was nothing short of a catastrophe, and Verdi wrote several letters suggesting that the singers were to blame. For one thing, the tenor in the role of Germont became ill just before opening night but sang the part anyway with a feeble voice. The bass, Felice Varesi, had created the roles of both Rigoletto and Macbeth but was considered to be past his vocal prime and acted insulted at playing a supporting role. Regarding the character of Violetta, Verdi had doubts about the choice of Fanny Salvini-Donatelli. According to his contract, however, the deadline had passed for him to recast any of the characters, so he was forced to keep the cast list unchanged. Before the first performance, the composer received an anonymous letter, stating that the opera was destined for doom unless he replaced the soprano and the bass. It was too late by then, however, and the opera that had been quickly written over the course of two months had to go on.

During the first performance, the audience was so disinterested in the struggles of Violetta and her illness that they laughed out loud when she (a large woman) sang that she was "wasting away" from consumption. Critics agreed that the singers were incapable; one even reviewed the orchestra and then refused to address the rest, stating that he would only do so when the music was better sung. The censors were displeased with the setting, which they felt celebrated the immoral indulgences of courtesans. Verdi remained optimistic about these reactions, however, and wrote in a letter, "For my part, the final word on *Traviata* was not spoken last night. They will see it again, and we shall see!"

Obedying the demands of the censors, Verdi reworked the score and libretto so that the story took place in



the 17th century and changed the title from “Love and Death” to “The Fallen Woman,” reflecting the moral stance of the authorities on the subject matter. The composer also completely recast the production and reworked the duet between Violetta and Germont at the end of act two. The second time around, in 1854, the opera was a huge success, proving true Verdi’s words about the capabilities of the work and what the right casting can achieve. “Then it was a fiasco; now it is creating a furore. Draw your own conclusions!” he exclaimed.

Like that other famous love tragedy, *Roméo and Juliet*, the universal story of *La Traviata* has inspired contemporary versions of the production. Yet, audiences throughout the years have felt a fondness for the character of Violetta that supersedes any issues regarding setting. Her dominance within the work may be why the composer planned only one set for the entire opera, as if not to overshadow the woman the work is about. As stated in the program notes for a Metropolitan Opera production, “Our attention will focus on the woman who has been entrusted to the role that is the ultimate test of the lyric/dramatic soprano voice in the Italian repertory. Violetta... simply towers above any production of the opera itself.”

Such a demanding role requires the kind of vocal and acting strength that has made heroes out of those who have succeeded beyond expectations, such as Maria Callas and her “legendary” performance of Violetta at Teatro alla Scala in 1955. Not only must the vocalist sing through three acts of demanding music, but she must also show the deterioration of the character’s health dramatically and vocally, ending with the finale in which she collapses and dies in the arms of her lover. When one thinks of Ms. Salvini-Donatello’s audience and the opera’s original critics, it becomes clear why the role is one of the most intimidating to even the most accomplished sopranos. Even so, audiences continue to proclaim a universal love for the woman who broke the rules when her composer could not.  *Written by: Jess Van Nostrand. This article was originally published by OPERA America, the national service organization for opera, and is used with permission.*

# 2012

## HOT

HAWAII OPERA THEATRE

### Aida

BY GIUSEPPE VERDI  
JANUARY 27, 29, 31

### Don Pasquale

BY GAETANO DONIZETTI  
FEBRUARY 10, 12, 14

### The Pearl Fishers

BY GEORGES BIZET  
FEBRUARY 24, 26, 28

HOT BOX OFFICE 808.596.7858  
[www.hawaiiopera.org](http://www.hawaiiopera.org)



# BRAVO!

**HOT BRAVO! EVENT: October 2010**

BRAVO! Is the newly formed group of hip, young patrons of Hawaii Opera Theatre. Over 100 individuals joined HOT and Nordstrom at the newly opened Waikiki Edition for the BRAVO! kick-off. This inaugural event featured fall fashions from Nordstrom collections, arias from the opera repertoire, and the incredible views from Sun Suite. Kristen Chan, HOT Board Member, and HOT patron, Ray Galas, co-chaired the event.



**FAUST DRESS REHEARSAL: January 2011**

**LUCIA DRESS REHEARSAL: February 2011**



## A Season for Opera

Incredible scenes from the 2011 season's premiere opera, *Faust*, which was performed on January 28, 30 and February 1. *Lucia di Lammermoor* was performed on February 11, 13, and 15.





# LIFELONG LEARNING AT HOT

## EDUCATION AT THE OPERA

**Hawaii Opera Theatre takes great pride in the efforts it makes to introduce young people to opera, provide training for singers and to create learning opportunities for all ages. Last year, HOT's Education team gave or coordinated over 116 performances and another 170 demonstrations, lectures and hands-on work with students and teachers.**

### HOT Opera Express

The touring arm of the company develops operatic shows for young people which are performed in school cafeteriums or other suitable spaces on campus. The shows feature singers from the Mae Z. Orvis Opera Studio of Hawaii Opera Theatre and include opportunities for the audience to sing. Typically 50 to 80 performances are given annually.

### HOT Residency

This award-winning program turns a class, grade level or even a whole school into an opera production company. With assistance from the professionals at HOT, schools have developed their own opera or produced adaptations of famous operas and operettas. In the past year students at Aina Haina Elementary, Waialele Elementary and Niu Valley Middle School have all participated in this program.

### Opera For Everyone

The final dress rehearsal of every opera is reserved for education purposes and each year educators bring thousands of students to experience live opera.

### Singer Training

*Mae Z. Orvis Opera Studio*

Each year local singers audition to become members of the Mae Z. Orvis Opera Studio of Hawaii Opera Theatre. The Studio offers singers opportunities to work with the opera professionals on the HOT staff as well as singers, coaches and other industry professionals to further their development as singers.

### Learning Opportunities

*Opera Highlights*

Dr. Lesley Wright leads this insightful class which provides two in-depth discussions on each of HOT's productions. Members of the class are also invited to a staging rehearsal of one opera. This class

is offered as part of the non-credit programs through the University of Hawaii at Mānoa's Outreach College.

### Opera Previews

Opera Previews at the Honolulu Academy of Arts are a long-time tradition. The lectures are open to the public for a small fee but are free to all HOT and Academy members. This year's lecturers include Dr. Lesley Wright and Judy Neale.

### Lanai Lectures

At one hour prior and thirty-minutes prior to each opera performance at the Neal Blaisdell Concert Hall a lecture is given on the Ward Avenue Lanai. The lectures are free and a great way to get informed and have a place to relax before the performance begins. 



**HOT**  
HAWAII OPERA THEATRE

## Act II

**FASHIONS  
FOR YOU  
AND YOUR HOME  
GET A  
SECOND CHANCE!**

Let your former fashions, for you and your home, live again! Hawaii Opera Theatre's ACT II returns this Spring. The secondhand sales event is accepting donations of men's and women's gently-used and new clothing (clean and on hangers please!), home decor, artwork and housewares. Accessories and jewelry are also welcome donations. Watch for more details about the event date, time and place! Meanwhile, give your old favorites a second chance! To donate, or for more information, call Nikki Nielsen at (808) 596-7372 ext. 203.



## HOT OPERA BALL: November 20, 2010

- 1 Kiyomi Lueck and Jeri Lynch
- 2 Front Row: Jo Anne Beccaria, Mark Burak, Patricia Lee, Governor Neil Abercrombie, Lynne Johnson Back Row: Randy Moore, Mary Anne Burak, Worldster Lee, Dr. Armando Beccaria, Ruth Ann Becker, Nancie Caraway, Frank Boas.
- 3 Kip Wilborn, Jan Yokota, Charlotte & Leonard Chow
- 4 Al and Joyce Tomonari with HOT President and Ball Chair Jim McCoy.
- 5 HOT General & Artistic Director Henry G. Akina and Sheraton Waikiki Hotel General Manager Kelly Sanders.
- 6 Steven Prieto, Marrie Schaefer, Richard Kennedy
- 7 L-R Honolulu Star-Advertiser Senior Vice President /Marketing Dave Kennedy, HOT Executive Director Karen Tiller, HOT President and Ball Chair Jim McCoy.
- 8 L-R Les Ueoka, Dr. Carole Fujioka, Kika Matsumoto, Evan Morita





## BUSINESSES, TRUSTS AND FOUNDATIONS

Contributions received December 15, 2009 to December 31, 2010

### \$50,000 and above

Horizon Lines  
The Arthur and Mae Orvis  
Foundation, Inc.

### \$25,000 to \$49,999

Atherton Family Foundation  
Sidney E. Frank Foundation  
John R. Halligan Charitable Fund  
Hawaii State Foundation on  
Culture & The Arts  
Honolulu Star-Advertiser  
National Endowment for the Arts

### \$10,000 to \$24,999

Air Canada Cargo  
Alexander & Baldwin Foundation  
The Anela Kolohe Foundation  
- Suzanne B. Engel, President  
Aston Hotels & Resorts  
The Bretzlaff Foundation, Inc.  
The Cades Foundation  
Continental Airlines  
Cooke Foundation, Limited  
Ann & Gordon Getty Foundation  
Hawaii Prince Hotel Waikiki  
KBFD TV Honolulu  
McInerney Foundation  
Royal Hawaiian Hotel  
John Young Foundation

### \$5,000 to \$9,999

ABC Stores  
Bay West Properties  
Robert Emens Black Fund  
First Hawaiian Bank  
First Insurance Company of  
Hawaii, Ltd.  
Florist Grand - Evan Morita  
Gucci  
Hawaii Pacific Health  
Honolulu Club  
The Kahala Hotel & Resort  
Leahi Swim School  
Loden & Conahan, LLC  
Louis Vuitton Hawaii  
Monarch Insurance  
Neiman Marcus  
Sidney Stern Memorial Trust  
G. N. Wilcox Trust

### \$2,500 to \$4,999

Bank of Hawaii  
Earl Chapman Family Foundation  
and Lee Alden Johnson  
East West Wealth Management  
John Child & Company, Inc.  
Lloyd/Moore Foundation  
Pacific In Vitro Fertilization  
Institute  
SSI Investment Management, Inc.  
Schuler Family Foundation  
The Wine Stop

### \$1,000 to \$2,499

Anonymous  
Hawaiian TelCom  
Hawaii Hotel & Lodging  
Association

### \$201 to \$999

C.S. Wo & Sons  
Estate Administrative Services, LLC  
Real Estate Trading Corp.

### up to \$200

AT&T  
City Mill Company, Ltd/Chung  
Kun Ai Foundation  
Foodland Super Market, Ltd.  
Royal Contracting  
Sounds of Aloha Chorus

## A SEASON FOR OPERA

2011

### Faust

● Friday - January 28, 8pm  
● Sunday - January 30, 4pm  
● Tuesday - February 1, 7pm

### Lucia di Lammermor

● Friday - February 11, 8pm  
● Sunday - February 13, 4pm  
● Tuesday - February, 15 7pm

### La Traviata

● Friday - February 25, 8pm  
● Sunday - February 27, 4pm  
● Tuesday - March 1, 7pm

## BOARD OF DIRECTORS

#### President

James H. McCoy

#### Vice Presidents

Karen Char  
Leonard Chow  
Marilyn "Lyn" B. Clarkin  
Suzanne B. Engel  
Flora R. Kawasjee  
James Lally  
Evelyn B. Lance  
Patricia Y. Lee, Esq., Ph.D.  
Richard C. Palma  
Gregory E. Ratté  
Jean E. Rolles  
Joyce Tomonari  
Les Ueoka

#### Treasurer

Aileen B. Utterdyke

#### Secretary

Linn Sol Alber

#### Co-Counsel

Robert B. Bunn, Esq.  
Robert S. Katz, Esq.

#### Directors

Margaret B. Armstrong  
William J. Barton  
Nanna Bradford  
Frances "Patsy" B. Bunn  
Pamela Andelin Cameron  
Christine H.H. Camp  
Michele Carbone, M.D., Ph.D.  
Kristen Chan  
Julia Frohlich Cherry, M.D.  
Helene "Leni" B. Davis

#### Luryier Diamond

Koren K. Dreher  
Helen Gary  
John M. Hara, F.A.I.A.  
Thomas P. Huber  
Lee Alden Johnson  
Ralph Kiessling  
Floria "Lori" Komer  
Mi Kosasa  
James T. Leavitt, Esq.  
Jeri Lynch  
Carl P. Marsh  
Luanna McKenney  
Philip I. McNamee, M.D.  
Norma Nichols, Ph.D.  
Christine O'Brien  
Nancy Peacock, A.I.A.  
Steven Prieto  
Aggreneva "Neva" Rego  
Sarah M. Richards  
Katherine G. Richardson  
Alice Kuaihelani Robinson  
Lawrence D. Rodriguez  
Dale Ruff  
David Y. Takagi  
James K. Tam, Esq.  
Lori Vogel Thomas, Esq.  
Richard M. Towill  
Marilyn Trankle  
Wanda W. Tse  
Maggie S. Walker  
Charles R. Wichman  
Stephen H. Wilson, C.P.A.  
Adrienne Wing, M.D.

## MEMORIALS AND HONORARIUMS

Remembering and honoring special individuals with a donation to HOT in their name.  
Gifts received between December 15, 2009 to December 31, 2010.

### In Honor of:

**Dr. Eleanore Green Akina**

*Mary S. Judd*

**Karen Char & Malcolm Tom,**

**Paul & Betty Cool**

*Robert & Victoria Marks*

**Dr. Hugh Hazenfield**

*Robert & Janis Hirschman*

**Evelyn Lance**

*Robert & Victoria Marks*

**Worldster & Pat Lee**

*Timothy Y.C. Choy*

**Mr. & Mrs. David Takagi**

*Mrs. Kiyomi Lueck*

**Les Ueoka**

*Anonymous*

### In Memory of:

**Bernice "Bunny" Burum**

*Dorothy M. Evans*

**Hope M. Doyle**

*David W. Doyle*

**Betty Gordon**

*Mrs. Myrna Chun-Hoon*

**Galen Leong**

*Henry G. Akina*

*Yuklin Aluli*

*Mrs. Nina L. Armstrong*

*Mr. & Mrs. Armando Beccaria*

*Sharon Chee*

*Connie Chow*

*Timothy Y.C. Choy*

*Eloise B.O. Chun*

*Sophie Chun*

*Mrs. Myrna Chun-Hoon*

*Donald J. Dugal*

*Page Dwight*

*Mr. & Mrs. Joseph Ferraro*

*Linda Fitzpatrick*

*Beatrice B. Freitas*

*Jill M.K. Friedman*

*Mr. & Mrs. Mark Hastert*

*Virginia Hee*

*M.B. Hind*

*Mrs. Amy Hirano*

*Vivian K. Ho*

*Gerian Hong*

*Mr. & Mrs. Richard Humphreys*

*Mr. & Mrs. Martin Johnson*

*Gerald Kimata*

*Milton B. Kimura*

*Diane S. Kishimoto*

*Clifford K.H. & Adrienne Wing Lau*

*Alavana G. Lee*

*Mrs. Daniel F.S. Lee*

*Georgianna Lum*

*Montgomery Pacific Outsourcing LLC*

*Paul Nagano*

*Sharon Narimatsu*

*Dennis Pang*

*Marvelyn W. Pang*

*Sharon Pang*

*Nalani Parry*

*Mr. & Mrs. Douglas Philpotts*

*Mr. & Mrs. Larry Rodriguez*

*Lani Ann Sakoda*

*Margaret Schattauer*

*Mr. & Mrs. John E. Simonds*

*Mr. & Mrs. John H. Southworth*

*Mr. & Mrs. Gregory Sprecher*

*Mr. & Mrs. Keith J. Steiner*

*Lance & Karen Takahashi*

*Mr. & Mrs. Wallace Tom*

*Dr. & Mrs. Richard Tsou*

*Bonnie Watson Trust*

*Gilbert & Arlene Wong*

*Mary Wong*

*Cora Yee*

**Gene Leupp**

*Jean E. Rolles*

**Thomas E. Mahoney**

*Natalie Mahoney*

**Haku Snyder**

*Jeremy G. & Harriett D. Haritos*

**Cecilia Soares**

*Marita L. Nelson, Ph.D.*

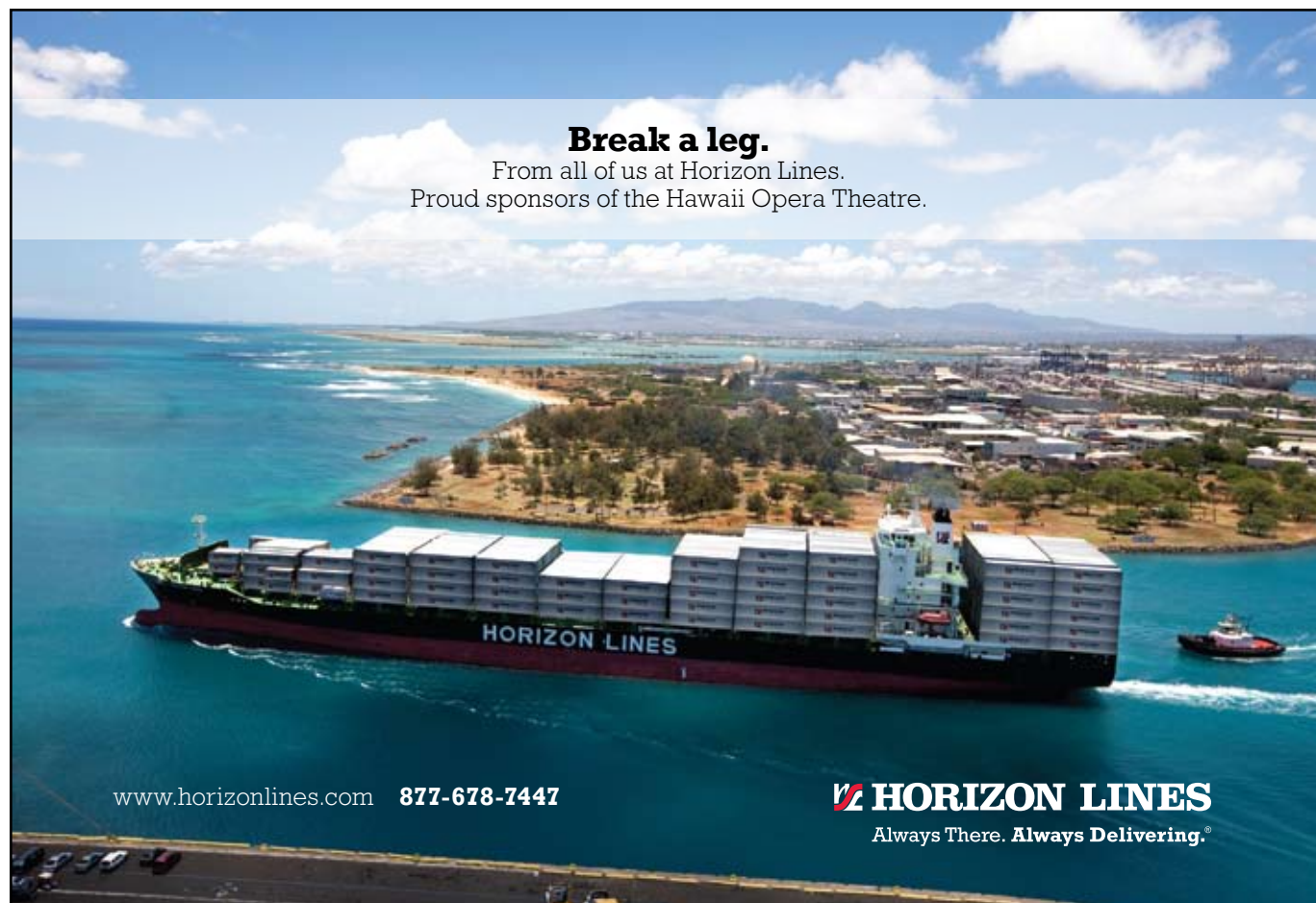

**Break a leg.**  
From all of us at Horizon Lines.  
Proud sponsors of the Hawaii Opera Theatre.

www.horizonlines.com 877-678-7447

**HORIZON LINES**  
Always There. Always Delivering.®



# THEATRE STAFF AND VOLUNTEERS

HOT also wishes to acknowledge those volunteers who graciously offered their services after *Aria* went to print and could not appear on these lists.

## Director of Production

T.H. Stettler

## Security

Kiekie Productions

## Stage Manager

Gretchen Mueller

(*Faust*, *La Traviata*)

Kelly Luft

(*Lucia*)

## Assistant Stage Manager

Kale Okazaki (*Faust*, *La Traviata*)

Jason Ichiyama (*Lucia*)

## 2nd Assistant Stage Manager

Soni Pomaski (*Faust*, *Lucia*,  
*La Traviata*)

## Scenic Designer

Peter Dean Beck (*Faust*,  
*La Traviata*)

Robert R. O'Hearn (*Lucia*)

## Sets

*Faust* - Constructed by the HOT  
Scene Shop

*Lucia* - Production created for  
the Florida Grand Opera

Made available courtesy of Utah  
Symphony & Opera

*La Traviata* - Scenic design for  
the University of Colorado  
Opera and adaptation for HOT  
by Peter Dean Beck

## Costumes

Costumes for 2011 supplied by  
Malabar Limited, Toronto

## Wig and Make-up Master

Sue Sittko Schaefer

## Lighting Designer

Peter Dean Beck

## Assistant to the Director

Jacqueline Quirk (*Faust*,  
*La Traviata*)

## Stage Management Intern

Danielle Cheiken (*Faust*)

## Assistant Costumer

Jessi Veverka

## Master Carpenter

Al Omo

## Master Electrician

Sandy Sandelin

## Master Flyman

Kepoi Lyons

## Prop Master

Gen Boyer

## Sound & Video

Charles Roberts

## Wardrobe Mistress

Terri Lynn Laigo

## Scenic Artist

M. Emi Yabuta

## Construction Crew

Ed Koshi

Billy Koshi

Paul K. Guncheon

## I.A.T.S.E. Union Steward

Al Omo, Local 665

## Running Crew

I.A.T.S.E. Local 665

## Assistant to Wig & Make-Up Master

David Kasper

## Orchestra Stage Manager

Kenji Stevens

## Wig & Make-Up Crew

Terry Ah Yo

Malia Amaral

Susan L. Arnett

Marjorie Au

Birgit Ball-Eisner

Dianne Boons

Julie Bernardino Boyd

Em Carnett

Lida G. Chase

Michelle Chibana

Eliana Crestani

Raydeen Graffam

Lyn Hamamura

Linda Kaneshiro

Carole Kasamoto

Kristin Kline

Rachel Marumoto

Ilona Penzes-Paczolay

Sarah Robinson

Sarah Shanahan

Joy Silverthorn

Jan Marie Smith

Rachel E. Spector

Malia Tyner

Morris Umeno

Chris Walsh

Faith A. Washburn

Janet Weick

Nicole Wilder

Laurie Wong

Dr. Cullen Wortham

## Wardrobe Crew

Rowena Adachi

CarolAnn Barretto

Beth E. Barry

Sandy Chandler

Cassandra deKramer

April Graves

Janice Henry

Marcia Hsu

Carol A. Jenkins

Lari Koga

Stan Kuniyuki

Winnie Law

Dennis Lynch

Janice Olbrich

Vickie Sakai

Christine Sakihama

Douglas K. Stiles

Beti Suetsugu

Sharon Takara

Christine Valles

Anne Vitro

Abby Williamson

Carlynn Wolfe

Gregory Wong

Laurie Wong

Donna Woo

Marcia B. Wright

Pearl Yamanouchi

Lori Zia

## Music Readers

Eleanore G. Akina

Glenn Nagatoshi

Joanne Watanabe

## Supertitles

Ann Ogino MacNeill

Neva Rego

Chiori Shively

## Light Walkers

Gus Gustafson

Kiku Kealoha

Patricia Meyer

Rico Tudor

Mary Beth Van Hoogstraten

## Notetakers

Robbie Brandt

Sister Grace Capellas

Patti Ikeda

Arlene Koh

Marita L. Nelson

## Backstage Hospitality

Janet Archy

Marianne Au

Ashley Choo

Jane Conlan

Geoffrey Howard

Gloria Z. King

Rose C. Kirland

Edean Kitamura

Elaine Lam

Agnes Leong

Patricia Meyer

Nobu Nakamura

Jean Okino

Janice Olbrich

Joshua Olbrich

Nate Olbrich

William R. Oman

Babette Simon

Jean Simon

Eugenia Woodward

## Backstage Security Coordinator

Miu Lan Oman

## Backstage Security

Deb Aikala

Romy Alexander

Louise Barr

Betsy Behnke

Chuck Berry

Ed Chow

Georgia Cismil

Jim Connors

Mary Dixon

Regina V. Ewing

Don E. Flaminio

Carolyn Hilton

James Hilton

Gwyneth Hinostroza

Jonathan Hughes

Julie Hughes

Jeffrey Jay

Mary Judd

Bridget Kanakaole

April Katsura

Mary Alice Kordof

Jerome Landfield

Jura Landfield

Wini Lee

Charles Lindberg

Pauline Lindberg

Jane Lipp

Gail Longstreth

Robert Longstreth

Rudy McIntyre

David Murray

Tom Murray

Vivian Murray

David Oman

Letty Pang

Thomas Pang

Connie Patton

Michael Riordan

Penny Rogers

Richard Rogers

Clare Rountree

Dolores Suredam

Raymond Trombley

Harriet Weissman

Ileen Wong

## ShOpera

Martha Chock

Phyllis Donlin

Beatrice Kong

Lucille Malouche

Jennifer Miele

Lucille Mistysyn

Alina Morrow

Jean Seu

Mildred F. Wong

## Special Events

Ann Arnone

Charlotte Corrigan

Ann Dankulich

Kathy Doering

Lisa Hallworth

Janice Henry

April Herschend

Erik Herschend

Valerie Kato

Louann Kromer

Susan P. Lamb

Ann H. Milam

Renate Ryan

Shari Sakami

Nalyn Siripong

Richard Sullivan

Joy Tengan

Jennifer Waihee

Elizabeth Zack

## Production Runners

Jim Denney

Gus Gustafson

\*Opera For Everyone participant

## 2011 HAWAII OPERA ORCHESTRA

### Violin I

Ignace Jang ◇  
 Claire Sakai Hazzard \*  
 Judy Barrett #  
 Maile Reeves  
 Maria Dance  
 Rami Gepner  
 Sheryl Shohet  
 Nancy Shoop-Wu  
 Kathy Hafner  
 Elaine Lu

### Violin II

Hung Wu +  
 Darel Stark \*  
 Helen Higa  
 Alexander Margolis  
 Tim Leong  
 Duane White  
 Nicole Routman  
 Fumiko Wellington

### Viola

Mark Butin +  
 Steve Flanter \*  
 Sandra Wong

Anna Womack  
 Mel Whitney  
 Jean-Michel Jacquou

### Cello

Joanna Morrison +  
 Nancy Masaki \*  
 Louise Ching  
 Karen Fujimoto  
 Joanna Fleming  
 Pauline Bai

### Bass

Kirby Nunez +  
 Geoffrey Stone \*  
 John Gallagher  
 John Kolivas

### Flute

Susan McGinn +  
 Claire Starz Butin \*

### Oboe

Brian Greene +  
 Brad Shimizu \*

### Clarinet

Norman Foster +  
 Melanie Yamada

### Bassoon

Paul Barrett +  
 Philip Gottling

### French Horn

George Warnock +  
 Jonathan Parrish \*  
 Eric Kop  
 Aimee Ono

### Trumpet

Michael Zonshine +  
 Kenneth Hafner \*

### Trombone

Jason Byerlotzer +  
 Jared Lantzy \*  
 Mark Miyamoto  
 Thomas Hesch

### Timpani

Steven Dinion +

### Percussion

Eric Shin +  
 Ira Wong \*

### Harp

Connie Uejio +

### Librarian

Kim Kiyabu +

◇ *Concertmaster*

+ *Principal*

\* *Associate Principal*

# *Assistant Principal*



  
 HAWAII PRINCE HOTEL WAIKIKI  
 AND GOLF CLUB

Experience the Prince for  
 your next gathering, family excursion or romantic  
 Waikiki getaway. Choose from two award-winning  
 restaurants and eight function areas in a convenient  
 Waikiki location with ample parking. Ask about  
 our Kama'aina Specials throughout the year.

For more information, call **956-1111**  
[www.PrinceResortsHawaii.com](http://www.PrinceResortsHawaii.com)

*We would like to congratulate  
 Hawaii Opera Theatre on its Grand Opera Season!*

  
 Prince Resorts Hawaii

PRINCE RESORTS HAWAII | MAUNA KEA BEACH HOTEL | HAPUNA BEACH PRINCE HOTEL | HAWAII PRINCE HOTEL WAIKIKI



# DONORS

## \$10,000 and above

Carolyn Berry  
June Renton Chambers  
Jeannine B. Cowles  
Suzanne B. Engel  
Edward Eu  
Helen G. Gary  
David A. Keliikuli  
Jim & Lynn Lally  
Jim & Pam McCoy  
Jean E. Rolles

## \$7,500 to \$9,999

Drs. Roger & Felice Brault  
Mr. & Mrs. Robert B. Bunn  
Evelyn Chang  
Earl Chapman & Lee Alden Johnson  
Ian & Janet Cooke  
Randolph Moore & Lynne Johnson  
Lori Komer  
Dr. Thomas & Mi Kosasa  
Alfred & Patricia Kwiecinski  
Dr. & Mrs. Worldster Lee  
Jeri & Jerry Lynch  
Dr. Richard Kennedy & Steven Prieto  
Alan & Joyce Tomonari

## \$5,000 to \$7,499

Anonymous (1)  
Ronald Bunn  
Karen Char & Malcolm Tom  
Marilyn 'Lyn' B. Clarkin  
Mary S. Judd  
Mr. & Mrs. Frederick O. Koenig  
Evelyn B. Lance  
Clifford K.H. & Adrienne Wing Lau  
Dr. & Mrs. Philip I. McNamee  
Helen Paris  
Gregory E. & Junko K. Ratté  
Aggreneva Rego  
Alice K. Robinson  
Lori V. Thomas  
Mr. & Mrs. Robert E. Trankle  
Wanda Tse  
Les Ueoka  
Maggie Walker  
Mr. & Mrs. Charles R. Wichman

## \$2,500 to \$4,999

Anonymous (1)  
Linn & Steven Alber  
Margaret Armstrong  
Frank Boas  
Pamela Andelin Cameron  
Marguerite Carroll  
Candy Cassarno  
Julia Frohlich Cherry  
Mr. & Mrs. Leonard Chow  
Cynthia Star Davis  
Eunice M. De Mello  
Peter G. Drevliner & Charles E. Higa  
Sally H. Edwards  
Dwight & Louise Emery  
William W. Goodhue Jr., MD  
Elizabeth Grierson  
Bro Half  
Dr. & Mrs. Hugh M. Hazenfield  
Janet Henderson  
Thomas & Gloria Huber  
Dr. & Mrs. Daniel H. Katayama  
Flora Kawasjee  
Thomas D. King Jr.  
Mr. & Mrs. James Leavitt Jr.  
Floria Ling & Paul Sturm  
Michael & Veronika Lombardo  
Lois W. Luehring  
Janet Malone

Bob & Peg Marcus  
Dr. & Mrs. John F. McDermott  
Mr. & Mrs. Peter McKenney  
Mr. & Mrs. Robert R. Midkiff  
Evan T. Morita  
Norma Nichols  
Dr. & Mrs. Moon Park  
Dr. & Mrs. Alexander Pickens  
Dr. & Mrs. G. Manning Richards  
Susan R.S. Schofield  
Ada Mei & Vincent Tai  
David & Lee E. Takagi  
Jim & Linda Tam  
Dr. & Mrs. Russell M. Tom  
Richard M. Towill  
David & Henrietta Whitcomb  
Dr. & Mrs. William W.T. Won

## \$1,800 to \$2,499

Anonymous (2)  
Dr. & Mrs. David J. Andrew  
Bob & Kelly Armstrong  
Nanna & George Bradford  
Christine Camp  
Dr. Michael Chan & Kristen Chan  
Dr. & Mrs. Percival H.Y. Chee  
Jean F. Cornuelle  
Helene "Leni" B. Davis  
Allen I. Emura  
Betty Fujioka  
Dorothy M. Goldsborough, PhD  
John Hunt  
Julia S. Ing  
Marcy & Robert Katz  
Elspeth Kerr  
Ralph & Margie Kiessling  
Donald C.W. Kim  
Dr. & Mrs. James Kumagai  
Natalie Mahoney  
Mr. & Mrs. Carl P. Marsh  
Mr. & Mrs. Edward McDowell  
Marilynn C. Metz  
Michael & Elaine Michaelidis  
A.T. "Red" Miller  
Carol L. Hong & William B. Moffett  
Margaret Montgomery  
Natalie Nagai  
Michael Nauyokas  
Linda C. Nelson  
Christine & Frank O'Brien  
Calvin S. Oishi  
Richard Palma & Anne Irons-Palma  
Diane J. Plotts  
Larry & Patricia Rodriguez  
Dr. & Mrs. George F. Schnack  
Dr. & Mrs. Arthur Y. Sprague  
Indru & Gulab Watumull  
Dr. George & Bay Westlake  
John Michael White  
Stephen & Dana Wilson

## \$1,200 to \$1,799

Janis Akuna  
Allyson Blackard  
Ricki & Paul Cassidy  
Helena & Bob Cence  
Mr. & Mrs. Nick Dreher  
John & Marie Hara  
Lester J. Hee  
Peter & Rosanna Hsi  
The Nancy Kim Family Foundation  
Dr. & Mrs. Robert L. Kistner  
Mr. & Mrs. Thomas K. Lalakea  
Sheree & Levani Lipton  
Rob Loughridge  
Kiyomi Lueck  
Dr. Janice Marsters

John & Betsy McCreary  
Clytie Mead  
Judith R. Neale  
Dale Ruff  
Leanora I. Tong  
Jack Tyrrell  
Allen B. Uyeda

## \$600 to \$1,199

Anonymous (3)  
June R. Anderson  
William & Gail Atwater  
William Barton  
John Baumer & Carol Kim  
Charlie & Debbie Bocken  
Andrew & Mikiko Bunn  
Enrico Camara  
John & Susan Cavanah  
Philip & Gerry Ching  
Penelope A. Chu  
Jackie Collins-Buck  
Mr. & Mrs. Franco Coluccio  
Herb Conley  
Myron & Margie Crain  
Charles & Rebecca Crumpton  
Paul & Mary Beth Denis  
Gene & Cecilia Doo  
Marlies H. Farrell  
William & Karen Fay  
Pamela & Fred Ferguson-Brey  
Eric S. Flower  
Kiana Gentry  
Gary G. Grimmer  
Michael Haloski  
Jeremy & Harriett Haritos  
Manfred Henningsen  
J. Patrick Henry, PhD  
Mr. & Mrs. Michael Hildreth  
Colleen K. Hirai & Peter H. Endo  
Kay Hollier  
Gary James  
Tom Kilmer  
Col. (Ret.) Randy Jensen & Kathy Krammer  
Wilfred & Caren Kusaka  
Dr. & Mrs. William A. Lampe  
Ruth E. Leupp  
Michael & Lily Ling  
Mr. & Mrs. Joseph L. Mancinelli  
Mr. Jerold Matayoshi  
Jean McIntosh  
Drs. Willard & Dixie Miyahira  
Dr. Alfred Morris  
David & Noreen Mulliken  
Mr. & Mrs. Ronald Nagy  
Beverly E. Neese  
Marita L. Nelson  
"Ev" Painter  
Mr. & Mrs. James J. Pappas  
Mr. & Mrs. A. Richard Prinzivalli  
Edward J. Quinlan  
Mr. & Mrs. James L. Redmond  
Katherine Richardson  
Ambassador Charles B. Salmon Jr.  
Marcellus & Edwina Snow  
Keith & Polly Steiner  
Mr. & Mrs. John Stepulis  
Carol Takaki  
Patricia Takemoto & Robert Morse  
Stephen & Eugenie Werbel  
Marcia Westervelt  
Valerie Yee  
Everett B. Young

## \$300 to \$599

Anonymous (8)  
Rev. & Mrs. Darrow L.K. Aiona

Robert Allen  
Sidney Ayabe  
Paul K. Ban  
Patricia Barron  
Mr. William M. & Dr. Carol K. Bass  
Betsy A. Behnke  
Betty Berni  
Kenneth C. Bibee  
Dr. Andrew Bisset & Lois Cecil  
Constance R. Black  
Dr. & Mrs. Robert T. Bonham  
Max & Alice Botticelli  
Felice & Edward Broglio  
Jill & Norb Buesling  
Cynthia Burdge, MD  
Mark & Margaret Burgessporter  
Fred Cachola  
Dr. Ann B. Catts  
Timothy Y.C. Choy  
Myrna Chun-Hoon  
Pat & Chris Cooper  
Paul & Janet Cronin  
Ann & Dougal Crowe  
Jane B. Culp  
Herb & Joyce Dauber  
Mr. & Mrs. Mark Davis  
William Davis  
John & Linda Decker  
David W. Doyle  
Mr. William Duval  
Gertrude Ebesu  
Mook-Lan Fan  
Don & Dorothy Farmer  
Jay & Sharon Fidell  
Paul & Jane Field  
Ms. Adriane Flower  
Beebe Freitas  
Heidi Fujimoto  
Richard & Bessie Fukeda  
Mr. & Mrs. Yukio Fukutomi  
Linda Fulgenzi  
Sherry Gabriele & Mori Fils  
Mr. & Mrs. John P. Gillmor  
Lawrence Gordon, MD  
Harvey & Marilyn Gray  
Michael G. Hadfield  
Sue Hillman & Beverly Haid  
Phyllis Stahl Haines  
Dr. Jean Hankin  
Marie Hansen  
Lenley Hawksworth  
Nery Heenan  
Sumiko Henna  
Jana Holden  
Brian Ichishita & Alexis Kim  
Marty & Terry Jaskot  
Jacquelyn Johnson  
LTC & Mrs. Frederick K. Kamaka  
Margie Y. Kanahele  
Marcia Taylor-Kaneshige & Edward Kaneshige  
Drs. Rodney & Sharon Kazama  
Dr. & Mrs. Robert Kim  
Drs. S. Peter & O. Mary Kim  
Milton Kimura  
Dr. Laurence Kolonel  
Mr. & Mrs. Alexander Kufel  
Mary Louise Lewis  
Dr. Bruce E. Liebert  
Violet Loo  
Dr. & Mrs. C. Dexter Lufkin  
Georgianna Lum  
Cathy & Clancy Lyman  
Dr. & Mrs. James F. Lyons  
Mary W. Macmillan  
Joe & Ann Magaldi  
Elaine M. Marchette

Contributions received December 15, 2009 to December 31, 2010 (Benefits apply to Individual Membership and Annual Fund Drive gifts.)

## DONORS

Michael J. Marks  
Robert & Victoria Marks  
BS McEwen  
Sharon McPhee  
Charles E. Meyer Jr.  
Roy Andrew Miller  
Dr. & Mrs. Howard Minami  
Sharon A. Minami  
Lt. Gen. & Mrs. S.K. Moats  
Mr. & Mrs. Philip H. Moore  
H. Brian Moore  
Frank & Jan Morgan  
David & Margaret Mortz  
John & Lorna Mount  
Martha Lee Mullen  
Judith Ann Muncaster  
Dr. & Mrs. Edwin Muranaka  
Margaret Murchie  
Lee T. Nakamura & Faye M. Koyanagi  
Mari Nakashizuka, MD  
Diana Nicholson  
Patrick A. Norman, MD  
Bill & Dorothy Ogan  
Susan Palmore  
Ann Marie Peters  
Pakinee Portmore  
Richard Reese  
Louise Ripple  
D. Haigh Roop  
Ryuko Sakoda  
Marrie Schaefer  
Dr. & Mrs. B. Scherman  
John & Eudice Schick  
K.K. Seo  
Helene "Sam" Shenkus

Patsy T. & Diane Y. Shimizu  
Nancy Lea Skelsey  
Iris & John Spade  
Paul & Judith Stankiewicz  
Audra Stevenson  
David & Karen Stoutemyer  
Mr. & Mrs. Jay T. Suemori  
Anne C. Sutton  
Miles K. Suzuki  
Ina Tateuchi  
Dr. & Mrs. John B. Thompson  
Violet Todoki  
Holly & Wayne Turl  
Robert & Eloise Van Niel  
C. Jay Voss  
Katherine Wakayama  
Sueko Watanabe  
Eldon L. Wegner  
Carol Wilson  
G. Todd Withy & Jean Malia Withy  
Dr. & Mrs. Carl R. Yamagata  
James & Karen Yamamoto  
Mr. & Mrs. Douglas Yee  
Dr. Christel Yount  
Shuk Fon Yuen  
Allen & Nobuko Zecha Foundation  
Margery H. Ziffrin

### \$100 to \$299

Anonymous (50)  
Governor Neil Abercrombie  
Lee R. Adams  
Dr. Eleanore Green Akina  
Kari Akini  
Anne M. Akita

Albert Chong Associates Inc.  
Lex & Gerry Alexander  
Yuklin Aluli  
Theodore Anastasopoulos  
Bryan Andaya  
Ernest & Patricia Anderson, Realtors  
Jean Anderson  
M. Anne Anderson  
"Frankie" & Robert Anderson  
Gladys Aoki  
Harriet Aoki  
Dr. Ken & Gemie Arakawa  
Clifford & Esther Arinaga  
William & Gretchen Arnemann  
Drs. Kuhio & Claire Asam  
Mildred Au  
Maria Chen Au-Hoy  
Barry John Baker  
Joyce Baker  
Ruth Baldino  
Jason & Christine Ban  
Soyoko Barkley  
Pat & Vincent Barnwell  
Judy Barrett  
Joan & Bill Bartlett  
Bradley & Lee Bassett  
George & Iris Bates  
Gabrielle Batzer, MD  
Ruth Ann Becker  
Mary Begier  
Forrest Bennett  
Mr. & Mrs. Richard Bennet  
Brian Benton  
Jeffrey Berenberg  
Lyla B. Berg, Ph.D.

Dan & Elizabeth Berman  
Charles W. Berry  
Robert Berssenbrugge  
Max Besenbruch  
Mr. & Mrs. James Betts  
Dan Binkley  
Mark & Carol Blackburn  
Donald C. Blaser  
Barbara L. Bohnett & Shigeru D. Miyamoto  
Dianne Boons  
Sarah L. Botsai  
Joseph Boyce  
S. Kalani Brady  
Barbara Breckenridge  
James L. Brewbaker  
Mr. & Mrs. Michael J. Brewer  
Dianne Winter Brookins  
Margo Brower  
Peter & Antoinette Brown  
Athlyn Bruce  
Dr. Elizabeth Buck  
Martha & Edmund Burke  
Clarissa & Alfred Burkert Jr.  
Willette J. Bush  
Phoebe Campbell  
Dr. Russell & Judith Carlson  
Peter A. & R. Lee Carson  
Donald H. & Sandra Carvin  
James H. & Suzanne E. Case  
Joyce H. Cassen, MD  
Mary Caywood  
Anthony Chan  
Deanna Chang  
Dr. Donald Mark Chang



"Lānaʻi Avenue" • Oil on Canvas by Pamela Andelin • 20"x24"

Enjoy a weekend of art in the tranquil beauty of the Lānaʻi highlands!

Special Kamaʻāina rates will be offered by The Lodge at Koele for this exhibition.  
(Mention the Mike Carroll Gallery when making your reservations at 808-565-4000.)

## Pamela Andelin

An Exhibition of New Paintings

Saturday, March 26, 2011

*The paintings are unveiled ...*

Four Seasons Resort Lānaʻi,  
The Lodge at Koele  
5-8 PM

March 27 to April 10, 2011

*The exhibition continues ...*

The Mike Carroll Gallery  
7th Street & Dole Park  
Lānaʻi City

  
FOUR SEASONS RESORT  
*Lānaʻi, The Lodge at Koele*

  
Mike Carroll  
GALLERY  
Lānaʻi, Hawaii

www.MikeCarrollGallery.com  
808-565-7122



## DONORS

Elaine Chang  
Mr. & Mrs. Glenn K.L. Chang  
Lorrie Chang  
Roberta D. Chang  
Patricia & Winfred Chang  
Henry B. Chapin  
Lida G. Chase  
E. H. Chave  
Susanna F. Cheung  
Gail Ann Chew  
Diane Chinen  
Gertrude Ching  
Dr. & Mrs. Yi-Chuan Ching  
Cora & Jonathan Cho  
Mr. & Mrs. Yong-ho & Minja Choe  
Mr. & Mrs. Albert S.C. Chong  
Stanley Chong  
Edward L.S. Chun  
David Chung  
Mr. & Mrs. Paul H.C. Chung  
Georgia A. Cicmil  
Joett Colgan  
Douglas Gould & John Condrey  
Sam & Mary Cooke  
Margaret J. Cooling  
Prof. & Mrs. Angelo J. Corpora  
Dr. & Mrs. Leslie H. Correa  
Dorothy D. Craven  
Mr. & Mrs. David Crockett  
Jean Culbertson  
Carol Cunha  
Drs. Collin & Mary Dang  
Michael & Nancy D'Angelo  
Sandy Davis  
Mary Dibbern  
John Dobrosky  
Iku N. Donnelly  
John & Sada Drouilhet  
Stella Duc  
Jim & Anne Marie Duca  
Robert Duchek & Elizabeth Wieland  
Karl Duggan  
Christopher Dunn  
Margie & Mike Durant  
Esther Dye  
Mr. & Mrs. Robert M. Ehrhorn Jr.  
Dr. & Mrs. Byron A. Eliashof  
Mona M. Elmore  
Mr. & Mrs. Henry Eng  
Raymond & Claire Engle  
Ernestine Enomoto  
Jackie Mahi Erickson  
Karen A. Essene  
Gladys A. Ewart  
Mr. & Mrs. James M. Ewing  
Laura M. Fink  
Ronald & Maureen Fitch  
Chip Fithian  
Peter & Jan Flachsbarth  
Joan & Jim Fleming  
Mary Flood  
Mary Petty Floyd  
Drs. Agnes & Yu-Si Fok  
Victoria Fong  
Mr. & Mrs. Richard Foster  
Jeffrey M. Fox  
Kaye H. Fredericks  
Tammy Freedman  
Mary Jo Freshley  
Dr. & Mrs. Royal T. Fruehling  
Ira & Cattie Fujisaki  
Aileen Fujitani  
Edward & Grace Furukawa  
Florence Y. Furuno  
J. Gerard Gagnon  
Mr. & Mrs. E. Laurence Gay  
Joseph & Francine Gedan  
Lazarina & Peter George

Wendy George  
Joe & Betty Germain  
Scott Gier  
Patricia C. Gilbert  
Camille Gillette  
Buzz & Peg Gitelson  
Chuck Giuli & Laurie Carlson  
Gaye Glaser  
Noreen Keiko Goh  
George & Carolyn Goto  
Kathleen Goto  
Douglas Gould & John Condrey  
Mark Grattan & Elizabeth Tam  
Dr. Werner & Kathy Grebe  
Nancy Grekin  
James F. Grogan  
David Gustafson  
Dr. Shadia R. Habbal  
Mr. & Mrs. Gerard Haeringer  
Dick & Francine Hagstrom  
Lynne Halevi & Martin Kogan  
Gaylien S. Hall  
Mrs. Nyle Hallman  
Berton Hamamoto  
Mr. & Mrs. Charles Hamane  
Marilyn Hampton  
Susan Hanley  
Jean Harling  
Patricia Harrell-Lakatos,  
Linda Martell & Gail Dean  
Susan & Todd Haruki  
Francis Hasegawa  
Irene Y. Hashimoto  
Mr. & Mrs. Mark Hastert  
Barbara Hastings  
Constance P. Hastings  
Marti Hazzard  
Lani N. Hearn  
Nancy L. Hedlund  
Mr. & Mrs. Harold Hee  
Judge Walter Heen  
Suzy Hemmings  
Lyle E. Hendricks  
Dr. & Mrs. Gerald A. Hiatt  
Carl & Erin Higgins  
John Hinkle & Richard Polendey  
Amy Hirano  
Eric Hirano  
Dr. & Mrs. Dennis Hoak  
Kay H. Hoke  
Geriann Hong  
Deanne Horie  
Dr. & Mrs. David Horio  
Grace Hotoke  
Elizabeth D. Howard  
Shizue & John Howe  
Yvonne Hsieh  
Alfred S. Hu  
Mr. & Mrs. Richard Humphreys  
Patricia Hunter  
Roseline T. Ikeno  
Frederick & June Ito  
A. Robert Iverson  
Patricia Iwamoto  
Dr. Tyrie L. Jenkins  
Mr. & Mrs. Soot Jew  
Dr. & Mrs. Robert Jim  
Dr. & Mrs. Donald Jones  
Gretchen Jong  
Dr. Karuna L. Joshi-Peters  
Mr. & Mrs. Allen Y. Kajioka  
Mr. & Mrs. Edward T. Kanaya  
Thomas Kane MD  
Crystal Kapua  
Dr. & Mrs. Joseph Kass  
Gary Kawachi  
Lynn Kawahara  
Randall & Jean Kawamoto

Diane Kawauchi  
Hon. & Mrs. Alan C. Kay  
Mr. & Mrs. Maurice H. Kaya  
Anne W. Keamo  
Brian & Sheri Kearns  
Charles & Beverly Keever  
Karen Kelly  
Sameena Khan  
Rose Kim  
Gerald Kimata  
Gloria Z. King  
Mrs. S.P. King  
Alan & Adele Kirby  
Diane S. Kishimoto  
Sadao & Judith Kishimoto  
Dr. Charles Kiyooka &  
Mr. Phatchara Udomsin  
Dr. Kathryn Klingebiel  
Mary Jane Knight  
Leah N. Knowlton & Joan McGowan  
Eleanor P. Ko  
Mr. & Mrs. Bert T. Kobayashi Jr.  
Ruth Kamuri Koga  
Grace S. Kohatsu  
Heidi Koizumi  
Charmaine Koldon  
Steven & Estrellita Komura  
Mr. & Mrs. Glenn Kowal  
Sherrie Kumashiro  
Miyono Kunioka  
Richard L. Kurth  
Harriet Kusunoki  
Dan LaBeff  
Joy Lamb  
Maylene Lau  
Mr. & Mrs. Merton Lau  
Mr. & Mrs. Wilfred D.L. Lau  
Wendy Lazer-Bookin & Bonnie Tong  
Alavana G. Lee  
Mr. & Mrs. Chung H. Lee  
Ernest & Letah Lee  
Amy K. Leong  
Galen C.K. Leong  
Grover & Sally Liese  
Judy & Dennis Lind  
Christine N.M. Ling  
Jane Lipp  
Mrs. Robert Lippi  
Dorothy Liu  
Mr. & Mrs. John Lockwood  
Paul & Naomi Loewe  
Archie Loo  
Harold & Robin Loomis  
Carol Loose  
Terry J. Lovvorn  
Mr. & Mrs. Robert Low  
Marcia L. Lufkin  
B-Jay Luke  
Dr. Fedor Lurie  
Sidney Lynch  
Rev. Fr. Anatole Lyovin & Emiko Lyovin  
Wallace & Kapiolani Ma  
Scott J. MacGowan  
Mr. & Mrs. Donald C. Machado  
Elaine F. Mackowski  
James B. Madsen  
Peter & Kenoe Manicas  
Jo Ann Maruoka  
Dean & Naomi Masuno  
Lora S. Matsumura  
Lorin & Karen Matsunaga  
Creighton & Cathleen Mattoon  
Mrs. Daniel L.S. McCarty  
Faye Akamine McCoy  
Elizabeth McCutcheon  
Rosemarie McElhaney  
Mary McGrath  
Anne McKay

Neil & Marion McKay  
Martin & Sharron McMorrow  
Barbara McNamarra  
Dr. & Mrs. Michael Meagher  
Mrs. Lowell E. Mee  
Julie A. Meier  
Terza Meller  
David H. Messer & Ann Hartman  
Linda Mew  
Patricia Meyer  
Robin S. Midkiff  
Rosemary & Larry Mild  
David & Vicki Millard  
Colin O. & Lianne Y. Miwa  
Mrs. Howard Y. Miyake  
Sharon K. Mizuno  
Sally W. Morgan  
Mrs. Takako Morimoto  
Arthur & Nancy Moss  
Thomas & Lois Mui  
Shizuko Mukaida  
The Murabayashi Foundation  
Mrs. Arthur T. Murakami  
Harry & Marjorie Murakami  
Mark & Lynn Murakami  
Ralph Murakami  
Shizue Murashige  
Dr. Chifumi Nagai & Michael  
Weitzenhoff  
Frances Nagata  
Nelson & Ellen Nagaue  
Nola Nahulu  
Joanne P. Nakashima  
Sharon Narimatsu  
Robert & Jeanne Nelson  
Jadine Nielsen  
Naomi Nishida  
Masami & Joyce Nishimoto  
Mr. & Mrs. Masatoshi Nitta  
Mr. & Mrs. Lawrence Nitz  
Harue & Shozo Noda  
Carole Nohara  
Madge C. Nonaka  
Eleanor C. Nordyke  
W. Patrick O'Connor  
Dr. Margaret Y. Oda  
Jane T. Oki  
Linda Okita Tom  
Diana P. Olsen  
Dr. James & Elisabeth Olsen  
Phillip B. Olsen & Gail Hudson  
Jean H. Omori  
Alfred & Ruth Ono  
Dermot Ornelles  
Sandra Osaki  
May J. Oshiro  
Lynne Otoshi  
S. Pakvasa  
Daniel Palmer  
Floria M. Pang  
Rodney & Marvive Pang  
Bob & Barbara Paris  
Jacqueline A. Parnell  
Margherita Parrent  
Nalani Parry  
Jeannette Pease  
James Penoff, MD  
Tay W. Perry  
Ross Phillips  
Mr. & Mrs. Douglas Philpotts  
Dr. & Mrs. James F. Pierce  
Kayleen Polichetti  
Dr. Leonard & Laurel Portner  
J. William Potter Jr.  
Elizabeth Powers  
Dr. David Randell & Rosemary Fazio  
Mr. & Mrs. Kenneth Rappolt  
Kent & Howena Reinker

## DONORS

Melode Reinker  
Henry E. Renteria  
Kenneth S. Robbins  
Dr. & Mrs. Charles V. Roberts  
Spotswood & Ramona Robertson  
Mr. & Mrs. Russ Robertson  
Allen S. Robinson  
Carroll M. Robinson  
Joan Rodby  
Con & Beth Rodenbeck  
Mr. & Mrs. Robert E. Rogers  
Catharine H. Rolph  
Josette Rosof  
Ken & Dale Ross  
Alex & Colleen Roth  
Lee Ruggles  
Bob & Terry Ryan  
Wanda H. Sagum  
Mr. & Mrs. Ken Saiki  
Ruby N. Saito  
Margaret H. Sakata  
Shirley Sakata  
Lani Ann & James Sakoda  
Gordon & Betty Sam  
Louise F. Samuel  
Mrs. Mary C. Sanford  
Yukiko Sato  
Linda Sayegusa  
Maureen Schaeffer  
Marilyn Schank  
Margaret Schattauer  
Irwin Schatz, MD & Barbara Schatz  
Mr. & Mrs. Jack Schneider  
Mr. & Mrs. Edward Schoen  
Julie Schoen  
Albert Schutz  
Paul J. Schwind & Mollie W.M. Chang  
Ames A. Scott  
Lu M. Seyfer  
Dora Sher  
Richard & Wendy Sherman  
Bruce & Patricia Shimomoto  
Dr. Edward Shipwright  
Mr. & Mrs. James T. Shon  
Toufiq & Ulrike Siddiqi  
Mary B. Silva  
R. Scott Simon  
Kitty & John Simonds  
Edward Slavish  
Hannah Slovin  
Carl Smigielski  
Mr. & Mrs. Steven Sofos  
Mr. & Mrs. John H. Southworth  
Dr. John & Susan Spangler  
Mr. & Mrs. Manny Spector  
Shalmy Ned Sperling  
Ralph & Jacquelyn Sprague  
Arthur & Carolyn Staats  
Douglas Stahl  
Mrs. Kenneth Stehouwer  
Patricia & William Steinhoff  
Charles & Carrol Strang  
Geoffrey T. & Karen R.N. Suzuki  
Paul & Gail Switzer  
Mr. & Mrs. William M. Swope  
Judy Sykes  
Larry T. Taaca  
Mr. & Mrs. William A. Takakuwa  
Carol M. Takata  
Betsy & Jerry Takesono  
Victoria & Shoichi Tamura  
Katsuki Tanigawa  
Mr. & Mrs. Virginia & Andrew Tanji  
Mr. & Mrs. Masaichi Tasaka  
Remi & Barbara Taum  
Janet Tauscher  
A.L. & Esther Temple

Sadako Tengan  
Sue P. Thacker  
Helen Thompson  
Megan Thurmond-Smith  
Sabra Y. Toma  
Cedric Akau & Sabrina R. Toma  
Eric & Shirl Tornngren  
Rene Totoki-Enomoto  
Charlotte Trotter  
Dr. & Mrs. Richard Tsou  
Rico & Marcia Tudor  
Rai Saint Chu & Richard Turbin  
Ann Turner  
Sharon & Thurston Twigg-Smith  
Rochelle Uchibori & George Bodley  
Minoru & Kyoko Ueda  
Mr. & Mrs. Stanley Uehara  
Kathleen S.L. Ung & Thomas O. Finch  
Mrs. Nancy Van Allen  
Diane M. Vanderzanden  
Mrs. Frances C. Vaughan  
James F. Vrechek  
Theone Vredenburg  
Lillian H. Wakuzawa  
Rev. Robert E. Walden  
Ronald & Charlotte Walker  
Scott Walker  
Sonya Walker  
Stephen Wallach  
Juli M. Kimura Walters  
Jaw-Kai & Bichuan Li Wang  
Meilani K.M. Wang  
Bonnie Watson Trust  
Mr. & Mrs. Max Weitzenhoff  
Joanne Weldon  
Marsha White  
Carol B. Whitesell  
Nancy Whitman  
Carolyn K. Whitney  
William & Iris Wiley  
Dan & Nancy Williamson  
Gary & Elsa Wixom  
Colene S. Wong  
Fenlyn Wong  
Jason G.F. Wong  
Kathleen Wong  
Mark Wong  
Mary Wong & Carl Yee  
Peter G.C. Wong  
Wendell Wong  
Donna M. Woo  
Karen & James Wright  
Lesley A. Wright  
Marcia Wright  
Mr. & Mrs. George M. Wyman  
Caroline Xaverius  
Charlotte N. Yamada  
Roy & Elvina Yamashiro  
Douglas & Janice Yasuda  
Alicia Yee  
Anne W. Yee  
Cora Yee  
Melvin & Carol Yee  
Dwight Yim  
Mr. & Mrs. Ronald Yoda  
Elva Yoshihara  
Loretta Y. Yoshimoto  
Mr. & Mrs. Clifford F. Young  
Patricia Dere Young & Rosalind J. Young  
Fay Zenigami  
Annette Zib  
Carl & Jovita Zimmerman

We make every effort to ensure our patrons are listed correctly in the Aria. If you have been listed incorrectly, please contact us at (808) 596-7372.

### AIA ARCHITECTS *for OPERA*

Amy Blagriff, EVP, AIA Honolulu  
Robert & Janice Freeburg  
Arthur Kohara  
Lorrin & Karen Matsunaga  
Nancy Peacock AIA Inc.

### REALTORS *for OPERA*

Ernest & Patricia Anderson  
Frankie Anderson  
Judy Barrett  
Mary Begier  
Brian Benton  
Margo Brower  
Joett Colgan R/GRI  
Pamela & Fred Ferguson-Brey  
Chip Fithian  
Mary Flood  
Jeffrey M. Fox  
Lisa Haeringer  
Gaylien S. Hall  
Berton Hamamoto  
Marie Hansen  
Marti Hazzard  
Suzy Hemmings  
Carl & Erin Higgins  
Anne W. Keamo  
Sandra C. Liu  
Terry J. Lovvorn  
B-Jay Luke  
Scott J. MacGowan  
Helen MacNeil  
Josette Marsh  
Julie A. Meier  
Liz Moore  
Christine T. O'Brien  
Pakine Portmore  
Real Estate Trading Corp.  
Lee Ruggles  
Yukiko Sato  
Carl Smigielski  
Judy Sykes  
Holly & Wayne Turl  
Maggie Walker  
Wendell Wong

### PHYSICIANS *for OPERA*

Cedric Akau & Sabrina R. Toma  
Dr. & Mrs. David J. Andrew  
Dr. & Mrs. Ken Arakawa  
Dr. Andrew Bisset & Lois Cecil  
S. Kalani Brady  
Dr. Roger & Felice Brault  
Dr. Russell & Judith Carlson  
Joyce H. Cassen, M.D.  
Dr. Ann B. Catts  
Drs. James & Julia Frohlich Cherry  
Drs. Collin & Mary Dang  
William Davis  
John & Sada Drouilhet  
Dr. & Mrs. Byron A. Eliashof  
William W. Goodhue, Jr., MD  
Dr. Werner & Kathy Grebe  
Dr. & Mrs. Hugh M. Hazenfield  
Dr. & Mrs. Gerald A. Hiatt  
Dr. Tyrie L. Jenkins  
Dr. & Mrs. Donald Jones  
Thomas Kane, MD  
Drs. S. Peter & O. Mary Kim

Dr. Robert & Adelaide Kistner  
Dr. Laurence Kolonel  
Dr. Thomas & Mi Kosasa  
Dr. & Mrs. Worldster Lee  
Grover & Sally Liese  
Dr. Dennis & Judy Lind  
Dr. Fedor Lurie  
Jack & Sally McDermott  
Dr. & Mrs. Philip I. McNamee  
Dr. & Mrs. Howard Minami  
Drs. Willard & Dixie Miyahira  
Dr. James & Elisabeth Olsen  
Dr. & Mrs. Moon Park  
James Penoff, MD  
Irwin Schatz, MD & Barbara Schatz  
Dr. John & Susan Spangler  
Dr. John B. Thompson  
Dr. & Mrs. George E. Westlake  
Clifford K.H. & Adrienne Wing Lau  
Dr. & Mrs. William W.T. Won

### 2010 PHYSICIANS FOR OPERA CORRECTIONS

Cedric Akau & Sabrina R. Toma  
David & Bonnie Andrew  
Dr. & Mrs. Ken Arakawa  
Dr. & Mrs. Robert E. Atkinson  
Eesha & Alison Bhattacharyya  
Dr. Andrew Bisset & Lois Cecil  
S. Kalani Brady  
Dr. Roger & Felice Brault  
Joyce H. Cassen, MD  
Dr. Ann B. Catts

### LAWYERS *for OPERA*

William E. Atwater  
Sydney Ayabe  
Frank Boas  
R. Charles Bocken  
Dianne Winter Brookins  
Mr. & Mrs. Robert B. Bunn  
Edmund & Martha Burke  
Jim & Anne-Marie Duca  
Karen A. Essene  
Pamela & Fred Ferguson-Brey  
Mr. & Mrs. John P. Gillmor  
Nancy Grekin  
Tom Huber  
Robert & Marcy Katz  
Evelyn B. Lance  
James Leavitt  
Patricia Y. Lee  
John Lockwood  
Donald C. Machado  
Mark K. Murakami  
Francis T. O'Brien  
R. Scott Simon  
Lori V. Thomas  
Richard Turbin  
Les Ueoka  
Charles R. Wichman  
Jason G.F. Wong

### DENTISTS *for OPERA*

Angela M.A. Chin, DMD  
Downtown Dental Associates  
Dr. Lawrence M. Fujioka  
Wade Nobuhara & Cecile Sebastian  
Steve Wilhite, DDS



# Aida

## A NEW VISION FOR A BELOVED CLASSIC.

*A classic love story told in a more intimate way...*

A magnificent story of love told against the backdrop of war and slavery. This retelling of the AIDA story holds the chorus in a fixed place, without Egyptian costumes, to focus on the core of the work as an intimate and tragic story of star-crossed lovers. They become a Greek chorus: witnesses to the tragic love of Aida for Radames, and the seething jealousy of the princess Amneris. The passion of the work transcends the borders of time, class and society.

**2012 Season**

\* See page 17 for details.

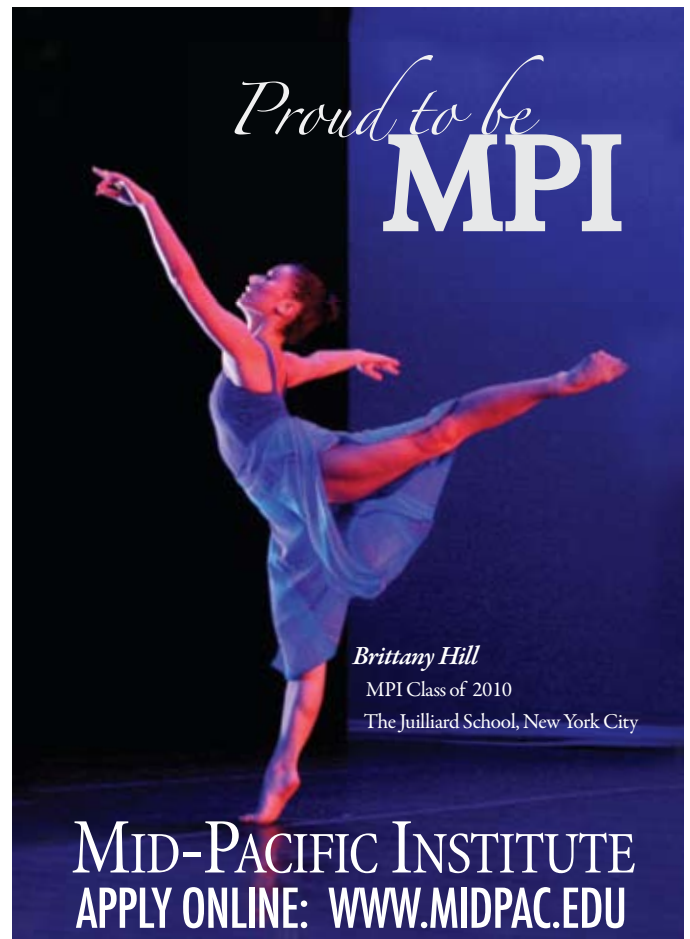

*Proud to be*  
**MPI**

*Brittany Hill*  
MPI Class of 2010  
The Juilliard School, New York City

**MID-PACIFIC INSTITUTE**  
**APPLY ONLINE: [WWW.MIDPAC.EDU](http://WWW.MIDPAC.EDU)**

## Opera LEGACY SOCIETY

Anonymous  
Linn Alber  
Estate of Ruth Ballard  
Estate of Nancy Bannick  
Nanna Bradford  
Dr. Roger & Felice Brault  
Robert & Patsy Bunn  
Henry Clark  
Estate of Conrad G. Conrad, III  
Michael Dabney  
Luryier Diamond  
Estate of Hope Doyle  
Sally Edwards  
Suzanne Engel  
Ray Galas  
Estate of Marguerite E.  
Gonsalves

Tom & Gloria Huber  
Daniel and Jane Katayama  
Evelyn Lance  
Estate of Mireille Leitich  
Natalie Mahoney  
Peter and Luanna McKenney  
Margaret Montgomery  
Estate of Leon J. Munson  
Marita L. Nelson, Ph.D.  
Norma Nichols  
Joyce Quigley  
Sarah Richards  
Jean E. Rolles  
Major General Cecil A. Ryder, Jr.  
Stephen and Dana Wilson

Legacy Society gifts help to secure the artistic and financial strength of Hawaii Opera Theatre for future generations. If opera has been a part of your life, make it a part of your legacy.

### **Opera Legacy Society benefits include:**

- Exclusive Annual Legacy Society Brunch and other special programs and event invitations.
- Recognition, with your approval, in the HOT annual report and in season programs.

**For more information, contact Karen Tiller, Executive Director of Hawaii Opera Theatre at 596-7372 x201.**

**THE INCOMPARABLE  
SINGING VOICE OF  
BÖSENDORFER,  
ACCLAIMED  
WORLDWIDE  
SINCE  
1828.**

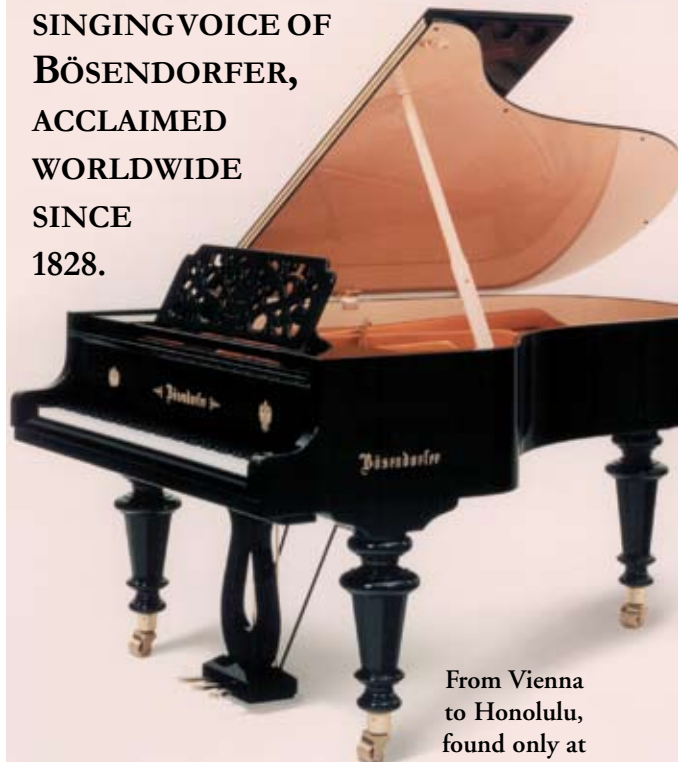

From Vienna  
to Honolulu,  
found only at

**MOZART HOUSE**

720 Iwilei Road, Ste. 322  
537-3441

MODEL SHOWN:  
JOHANN STRAUSS

## SPECIAL THANKS

### FOR IN-KIND DONATIONS OF TIME, TALENT & RESOURCES

Carolyn Acoba  
Dr. Eleanore Akina  
Aloha Air Cargo  
Aqua Hotels & Resorts  
Lee Alden Johnson  
Pam Andelin Cameron  
Margaret Armstrong  
Bank of Hawaii  
Carolyn Berry  
Betty Buck  
Bob & Patsy Bunn  
Kristen Chan  
Karen Chang & Rick Blangiardi  
Lianne Chang  
Lillian Chang  
Ed Chow  
Leonard Chow  
Da Spirit- Richard Chang  
Jeff Chung  
Datahouse  
Leila Diamond  
Diamond Head Theatre  
John Doty, JMD Beverages  
Suzanne B. Engel  
Flowers by Jr Lou and T  
Fujioka's Wine Times  
Ray Galas  
Dr. Lawrence Gordon

Priscilla Growney  
Linda Hamasaki  
Marie Hansen  
John Hara  
Hawaii Public Radio  
Hawaii Stage and Lighting, Inc.  
Lottie Hearn  
Lester J. Hee, CPA  
Stephanie Hee  
Larry & Jo Ann Heim  
Jan Henderson  
Susan Hillman  
Betty Hoddick  
Honolulu Design Center  
Jason Ichiyama  
Lynne Johnson  
Mary Jossem  
KAI VODKA  
Charles Kaneshiro  
Robert Katz  
Richard Kennedy & Steven Prieto  
Dr. Robert & Adelaide Kistner  
Jaymark & Lori Komer  
Traci Kusaka  
Lynn Lally  
Evelyn Lance  
Juliana LaReaux & LaReaux  
Communications

James Leavitt  
Worldster & Patricia Lee  
Naomi Loewe  
Dr. C. Dexter & Mary Lou Lufkin  
Jeri & Jerry Lynch  
Aaron Mahi  
Barbara Masumoto  
Brien J. Matson & Musicians  
Association of Hawaii, Local 677  
Peter & Luanna McKenney  
Professor John Mount  
Judy Neale  
NEIMAN MARCUS  
Ann Nieheimmer  
Allen & Yoshi Nishimura &  
Mozart House  
Dorothy Nitta  
NORDSTROM  
Oahu Country Club  
Christine O'Brien  
OrangeRoc  
The Pacific Club  
Richard Palma  
Susan Palmore  
Professor Larry Paxton  
Nancy Peacock  
Dr. James & Cherye Pierce  
Neva Rego

Haigh Roop  
Linda Rosehill & Rosehill  
and Associates  
The Royal Hawaiian  
Sacred Hearts Academy  
Sheraton Waikiki  
Gordon P. Svec  
David Takagi  
Caroll Takahashi  
James Tam  
Lori Thomas  
Marlene Tom  
Sunae Tom  
Al & Joyce Tomonari  
Gae Bergquist Trommald  
Lawrence K.W. Tseu, D.D.S.  
Jan Tucker  
The Waikiki Edition  
Maggie Walker  
Watanabe Floral, Inc.  
Betty White  
Stephen & Dana Wilson  
Adrienne Wing, MD  
Dr. Lesley Wright  
David Wunsch



#### Kama'aina K-Class Pass

Book a 2-night stay at any Aston hotel or condominium resort, show your Hawai'i ID or HOT membership and get:

- Free room upgrade
- Free parking
- Free 2pm late checkout
- Earn HawaiianMiles with your stay

**HAWAIIANMILES**

Hawaii or military ID or HOT membership required. Two-night minimum stay required. Room upgrade is within same room category only and is subject to availability. Some restrictions may apply. Offer ends 12/23/11.



**800.321.2558**

**AstonHotels.com**



# SPONSORS

## Season



NATIONAL  
ENDOWMENT  
FOR THE ARTS  
A great nation  
deserves great art.



HAWAII  
STATE FOUNDATION on  
CULTURE and the ARTS

## Orchestra

Atherton Family Foundation

*McTherny Foundation*  
Bank of Hawaii, Trustee

THE  
cades  
FOUNDATION

  
COOKE FOUNDATION, LIMITED

## Hotel

  
HAWAII PRINCE HOTEL WAIKIKI  
AND GOLF CLUB

 **ASTON**  
Hotels & Resorts

## Official Airline

**Continental**  
Airlines 

## Costume Transportation

**AIR CANADA**  
**CARGO** 

## Lanai Lectures



## VIP Intermission Dessert

  
**THE KAHALA**  
HOTEL & RESORT  
Honolulu, Hawaii

## Wine



## Hospitality

*ReDefine Your Lifestyle*  
  
**HONOLULU  
CLUB**

## Opera Express



## Supertitles

  
**A&B FOUNDATION**

## Set Transportation

 **HORIZON LINES**  
Always There. Always Delivering.®

## Opera For Everyone

  
**HAWAII HOTEL & LODGING  
ASSOCIATION**

## Director

Anela Kolohe Foundation  
Suzanne B. Engel, President

Meet the Stars Party

**LOUIS VUITTON**

## Conductor

**PHYSICIANS**  
*for OPERA*

## Costumes

**AIA ARCHITECTS**  
*for OPERA*

## Costumes

Chapman Family Foundation &  
Lee Alden Johnson

## Conductor

**LAWYERS**  
*for OPERA*

## Meet the Stars Party

 **SSI**  
Investment Management

## Production

JOHN YOUNG FOUNDATION



## Director

Anela Kolohe Foundation  
Suzanne B. Engel, President

## Costumes

**DENTISTS**  
*for OPERA*

## Conductor

**REALTORS**  
*for OPERA*

Meet the Stars Party

**GUCCI**

**FAUST**  
SPONSORS

**LUCIA**  
*di*  
LAMMERMOOR  
SPONSORS

**LA**  
**TRAVIATA**  
SPONSORS



Collection Haute Joaillerie, L'Ame du Voyage.

Sold exclusively in Louis Vuitton stores. Alo Moana Center. 866-VUITTON

LOUIS VUITTON