

The Pearl Fishers

By Georges Bizet

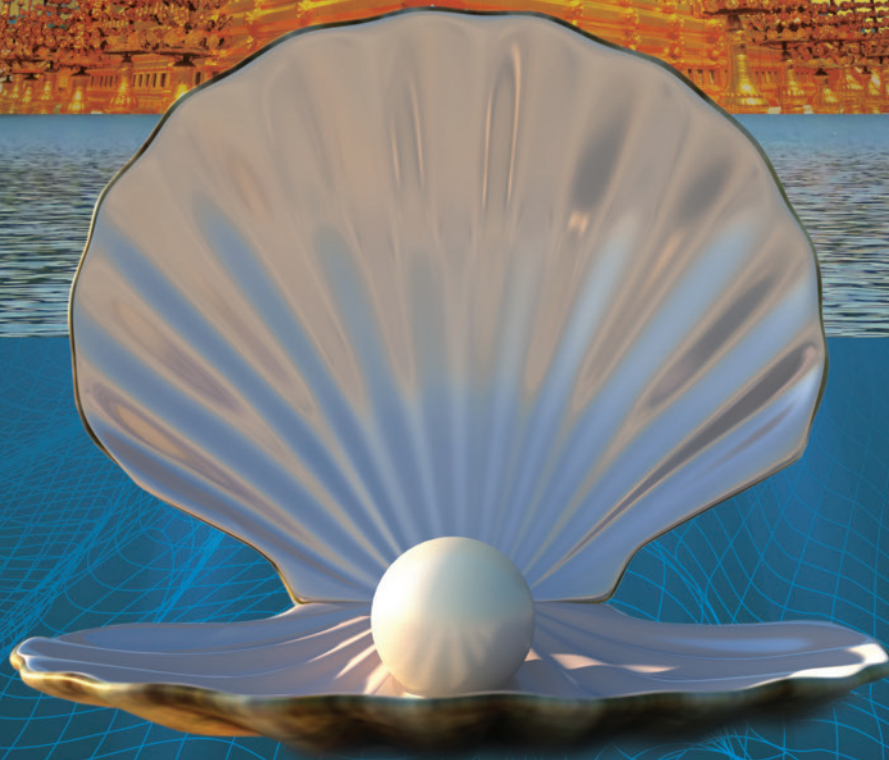

HOT
HAWAII OPERA THEATRE

ARIA

FEBRUARY 2012

THE ADDRESS TO OWN IN WAIKIKI.

From a record breaking \$600M in completed sales to its AAA Four Diamond Award and its #1 guest satisfaction rating by Trip Advisor, Trump International Hotel & Tower® Waikiki Beach Walk® continues to set the standard for ultra-luxury living in Waikiki. A limited number of suites and residences are still available from our Platinum Collection, representing not only a way to own rare fee-simple real estate in Waikiki, but to enjoy exclusive ownership privileges and financial benefits.

CONTACT US TO LEARN ABOUT OUR LIMITED LEASEBACK PROGRAM
AND OUR NEW SIGNATURE RESIDENCE PROGRAM

Suites from under \$500,000 - Residences from under \$2,000,000



TRUMP
INTERNATIONAL
HOTEL & TOWER®
WAIKIKI BEACH WALK®

Visit us 10am-5pm daily 223 Saratoga Road, Waikiki ~ 808-683-7495 ~ www.trumpwaikiki.com

Trump International Hotel & Tower® Waikiki Beach Walk® is not owned, developed or sold by Donald J. Trump, The Trump Organization or any of their affiliates. Irongate AZREP BW LLC, the owner and developer of the property, uses the "Trump" name and mark under license from Trump Marks Waikiki LLC, which license may be terminated or revoked according to its terms. In addition, Trump International Hotel Hawaii LLC was retained to manage the operations of the hotel pursuant to the terms of the management agreement, which management agreement may be terminated or revoked according to its terms.

Hermès,
contemporary artisan
since 1837.



Patricia E. Brown



Honolulu
Ala Moana Center
(808) 947-3789
Royal Hawaiian Center
(808) 922-5780
Hermes.com



Be heard.
Take your message up an octave.



HAGADONE

Print | Market | Manage



808.847.5310 | HagadonePrinting.com

The Pearl Fishers

ARTISTIC TEAM

Conductor
Julian Wachner

Stage Director
Karen Tiller

Choreographer
Minou Lallemand

Lighting Designer
Peter Dean Beck

Scenic Designer
Robert O'Hearn

Costumer
Helen E. Rodgers

Wig & Make-up Designer
Sue Sittko Schaefer

Co-Chorus Director / Rehearsal Pianist
Beebe Freitas

Co-Chorus Director
Nola A. Nahulu

Stage Manager
Gretchen Mueller

MEDIA SPONSORS

Star  Advertiser

HAWAII
NEWS NOW



CAST

In order of appearance

Zurga
Jerett Gieseler

Nadir
Vale Rideout

Leïla
Sari Gruber

Nourabad
Matthew Boehler

SPONSORS

Season Sponsors

**Hawaii State Foundation
on Culture and the Arts
National Endowment for the Arts**

Orchestra

**Atherton Family Foundation
The Cades Foundation
The Cooke Foundation, Limited
McInerny Foundation**

Supertitles

Alexander & Baldwin Foundation

Hospitality

Honolulu Club

Hotel

**Aston Hotels & Resorts
Hawaii Prince Hotel Waikiki**

VIP Intermission Dessert

The Kahala Hotel & Resort

Wine

The Wine Stop

Set Transportation

Horizon Lines

Costume Transportation

Air Canada Cargo

Lanai Lectures

First Insurance Company of Hawaii, Ltd.

Opera Residency

Tateuchi Foundation

Opera Express

Leahi Swim School

THE PEARL FISHERS SPONSORS

Meet The Stars Party

Louis Vuitton

Conductor

Lawyers for Opera

Costumes

Dentists for Opera

ART DEPT.
MUSEUM SOUNDS

“Did you know that the libretto is by Colette? And set to music by Ravel...how can you go wrong?” Maya Ling said as she got up and did a twirl, David Hockney’s bat people and what appear to be giant flying polka-dotted pickles swirling behind her. “The opera is about a naughty boy who won’t do his homework, and instead ransacks his room like a rock star. Then the furniture and wallpaper and other objects in the room come to life and scold the boy. And the room fills with all kinds of animals and plants—things the kid once tortured—and attack him! I mean, look at these bats and giant slugs flying around—it’s pretty nuts if you sit here and really take it all in. I could sit here for hours.”

Ling revealed that she visited the installation *L’Enfant et les Sortilèges* (The Child and the Enchantment) at the Honolulu Museum of Art Spalding House every couple of months, especially in late summer, when it’s been a half-year since opera season and she needs a fix. It is David Hockney’s reinterpretation of sets he created for New York’s Metropolitan Opera in 1981.

Ling exited the low-lit, music-filled space into a world of green and bird chirps. “Look at this. It’s like swimming underwater and jumping out of the pool into a nightclub or something.” Walking

down the path winding through the museum’s lush garden she paused at a stainless steel George Rickey sculpture, its moving geometry a miracle of precision engineering. “There’s so much to see even if you don’t go in the galleries—a field with Deborah Butterfield’s statuesque horse, and Satoru Abe’s alien tree.

“I get a double dose of music today. Tonight I’m going down to the Honolulu Museum of Art’s Doris Duke Theatre to catch the Galliard String Quartet. I’m thrilled that the Honolulu Symphony is back on its feet, but I have to say, there is nothing like sitting in such an intimate space with the sexy sounds of violins and cellos washing over you. But first, a latte.”

Honolulu Museum of Art
Museums. Theater. Cafés.

Honolulu Museum of Art
900 S Beretania St

Honolulu Museum of Art
Spalding House
2411 Makiki Heights Dr

808-532-8700
honolulumuseum.org

David Hockney, b. 1937, American
L’Enfant et les Sortilèges, 1983
Acrylic on canvas and wood, carpeting, velour, wool, laminated
foam board and colored light
Purchase





HAWAII OPERA THEATRE

Hawaii Opera Plaza. 848 South Beretania Street Suite 301. Honolulu, Hawaii 96813. 808.596.7372

HOT STAFF

General & Artistic Director

Henry G. Akina

Executive Director

Karen Tiller

Associate Artistic Director

Beebe Freitas

Company Manager

Barett Hoover

Director of Finance & Administration

Sue Ruiz

Director of Development

Suzanne Watanabe

Development Associate

Nikki Nielsen

Director of Education

Erik D. Haines

Education Coordinator

Kristin Stone

Education Assistant

Eric Schank

Office Manager

Tracy Jefferson

Box Office Manager

Gayleen Williams

Box Office Assistants

Lorelei Ramiro

Cathy Cannon

Director of Production

T. H. Stettler

Production Coordination

S. Beth Crumrine

Marketing Manager

Michele Cadiente-Cargo

Public Relations

LaReaux Communications

BOARD OF DIRECTORS

President

James H. McCoy

Vice Presidents

Karen Char

Leonard Chow

Marilyn "Lyn" B. Clarkin

Suzanne B. Engel

Flora R. Kwasjee

James Lally

Evelyn B. Lance

Patricia Y. Lee, Esq.

Richard C. Palma

Gregory E. Ratté

Jean E. Rolles

Joyce Tomonari

Les A. Ueoka

Treasurer

Stephen H. Wilson

Secretary

Linn Sol Alber

Co-Counsel

Robert B. Bunn, Esq.

Robert S. Katz, Esq.

Directors

Margaret B. Armstrong

Nanna Bradford

Frances "Patsy" B. Bunn

Pamela Andelin Cameron

Christine H.H. Camp

Julia Frohlich Cherry, M.D.

Helene "Leni" B. Davis

Koren K. Dreher

Helen G. Gary

John M. Hara, FAIA

Thomas P. Huber

Lee Alden Johnson

Ralph Kiessling

Floria "Lori" Komer

Mi Kosasa

James Leavitt, Esq.

Jeri Lynch

Luanna McKenney

Philip I. McNamee, M.D.

Norma Nichols, Ph.D.

Christine "Chris" O'Brien

Nancy Peacock, A.I.A.

Steven Prieto

Jacqueline Yee Reber

Aggreneva "Neva" Rego

Sarah M. Richards

Katherine G. Richardson

Alice Kuaihelani Robinson

Dale Ruff

David Y. Takagi

James K. Tam, Esq.

Richard M. Towill

Marilyn Trankle

Wanda W. Tse

Aileen Utterdyke

Margaret "Maggie" Walker

Charles R. Wichman

Adrienne Wing, MD

Hank C.K. Wuh, MD, MPH

TABLE OF CONTENTS

10	DIRECTOR'S NOTES
12	<i>THE PEARL FISHERS</i> SYNOPSIS
14	PRINCIPAL CAST

7	HOT BOARD OF DIRECTORS HOT STAFF
9	HOT FOUNDERS
15	ARTISTIC TEAM
18	HOT EDUCATION OUTREACH
19	CHORUS, SUPERNUMERARIES & DANCERS
20	2012 HAWAII OPERA ORCHESTRA
22	HOT OPERA BALL
24	STAFF & VOLUNTEERS
26	SPECIAL THANKS
29	PROFESSIONAL GROUP DONORS
30	OUR GENEROUS DONORS
34	BUSINESSES, TRUSTS & FOUNDATIONS
34	MEMORIALS & HONORARIUMS

HOT FOUNDERS

Alexander & Baldwin
 Mrs. Ruth Ballard
 Bank of Hawaii
 Mr. & Mrs. Robert E. Black
 Mr. & Mrs. Robert Brilliande
 Mr. & Mrs. Elliott H. Brilliant
 Mr. & Mrs. Robert B. Bunn
 Cades, Schutte, Fleming & Wright
 Mr. & Mrs. J. Russell Cades
 Mr. & Mrs. Donn W. Carlsmith
 Dr. & Mrs. Percival Chee
 Mr. & Mrs. Henry B. Clark, Jr.
 Mr. & Mrs. Hal Connable
 Mr. & Mrs. Conrad G. Conrad III
 Mr. & Mrs. Richard A. Cooke, Jr.
 Mr. & Mrs. James M. Cribley
 Cronin, Fried, Sekiya, Hale & Kekina
 Edward C. Dolbey
 Mr. & Mrs. Edward Eu
 Ernst & Whinney
 Dr. & Mrs. John Henry Felix
 Mrs. Gerald W. Fisher
 Robert S. Flowers, M.D.
 Mr. & Mrs. James F. Gary
 Mrs. L.A.R. Gaspar
 Mr. & Mrs. Richard L. Griffith
 Mr. & Mrs. Ernest C. Hickson
 Mr. & Mrs. John V. Higgins
 Bruce & Peggy Hopper
 Mrs. Cecily F. Johnston
 Dr. Arthur & Libbie Kamisugi
 Mr. & Mrs. Peter A. Lee
 Galen & Didi Leong
 Dr. & Mrs. Michael J. Meagher
 Mr. & Mrs. T. Clifford Melim, Jr.
 Mr. & Mrs. James F. Morgan
 Mr. & Mrs. Arthur Murray
 Dr. & Mrs. Nobuyuki Nakasone
 Mr. & Mrs. Edward A. O'Neill
 Orthopedic Associates of Hawaii, Inc.
 Mrs. Arthur E. Orvis
 Mr. & Mrs. Elrner Patman
 Dr. & Mrs. G. Manning Richards
 James K. Schuler
 Mr. & Mrs. Clarence R. Short
 Dr. & Mrs. Arthur Y. Sprague
 Dr. & Mrs. E.C. Sterling
 Kosta Stojanovich, M.D.
 Mr. & Mrs. Clifton D. Terry
 Mrs. C.W. Trexler
 Mr. & Mrs. Thurston Twigg-Smith
 Dr. & Mrs. Kazuo Ugajin
 Mr. & Mrs. Charles R. Wichman
 Juliet Rice Wichman



**HONOLULU
CLUB®**



*ReDefine
Your
Lifestyle*

543-3937
 932 Ward Ave.
HonoluluClub.com

Karen Tiller

DIRECTOR'S NOTES

At the time Bizet wrote this opera, the Far East was truly coming into the consciousness of European composers and librettists... the lands were distant, mysterious, exotic... with veiled priestesses, half-clad servants, secret rituals, and of course, raging passions that fueled the imagination - and truly allowed audiences to escape the conventions of polite society, if only for an evening.

Much like his more famous work *Carmen*, the story of *The Pearl Fishers* is about two men and their love for one woman. However, in this piece our two would-be lovers are best friends and have decided to forsake their feelings, choosing the bond of friendship over amorous desire.

The beautiful Leïla disappears from their lives, and they also go their separate ways... days passing into months... but fate brings all three back to the shores of the small fishing village as we begin our tale. Again, in Carmen-like fashion: desire and jealousy, honor and violence, love and hate - all play out on the rocky shores of Ceylon.

We soon learn that Nadir did not keep his vow to his friend, but disappeared to follow Leïla... hiding in the shadows around the temple, straining to catch glimpses of her, or to hear the sound of her song on the wind. His passion has only grown, and it is her arrival in the village that has brought him back to the shores of home.

Zurga has kept his promise to Nadir. He has worked hard to forget Leïla and her beauty, and has distracted himself with the work of the village. He is named their leader just before Nadir and Leïla appear... it is his duty to make certain the village is safe and their livelihood secure.

Leïla has taken a vow of chastity and piety. In order to insure smooth seas for the pearl harvest, she must appease the gods in prayer and forsake human love. She must never lift her veil for a man or she will be cursed for the rest of her days. Her gift for such sacrifice... the most beautiful pearl the village discovers.

All three are in some way duty bound, and, as you might guess - all are unable to live up to the expectations of their people and culture... or even the expectations they have for themselves. Leïla and Nadir are not able to resist their love. Zurga, still moved by Leïla, is consumed by jealous rage when he discovers Nadir's betrayal.

Ultimately they are faced with both possibility and tragic consequence... each discovering greater purpose and breaking free from the tide of expectation.



Director
Karen Tiller

Karen Tiller
Karen Tiller



Keep the drama on the stage
and out of your life.

CALL YOUR INDEPENDENT INSURANCE AGENT OR
FIRST INSURANCE, 527-7777

The Hawaii Opera Theatre

is the proper stage for

drama, not your life.

Since 1911, we've been

providing you with peace

of mind for your home,

auto, and business. So

you'll just have to find

drama somewhere else,

like at the Hawaii

Opera Theatre.



**First Insurance
Company of Hawaii**

A Member of the Tokio Marine Group

www.ficoh.com



SYNOPSIS

ACT I A seashore on Ceylon

There is a short prelude after which the curtain rises on a group of fishermen and their families working, singing and dancing (*Sur la grève en feu*). When Zurga enters and reminds them it is time to select a leader, they choose him. They agree to give him absolute power and he accepts. Nadir, a young fisherman and former friend of Zurga's appears, and they joyfully greet each other.

Left alone, Zurga and Nadir recall their former rivalry over the beautiful priestess Leïla, and how, to save their friendship, they swore never to see her again (*Au fond du temple saint*). They are interrupted by news of the arrival of a veiled woman who, to ward off evil spirits, is to pray for the fishermen at sea. She is accompanied by the high priest Nourabad and is welcomed by the people. Zurga has her swear that she will remain veiled and chaste; if she does so, she will be rewarded with the finest pearl found, if not, she will die. The woman is Leïla, and in spite of her veil, she and Nadir recognize each other. After she reaffirms her vows and is led to the temple by Nourabad, all leave except Nadir. He tells how he has dreamt of her and followed her here (*Je crois entendre encore*). He falls asleep, and Leïla appears on a rock above the shore.

ACT II That evening in front of the temple

The fishermen have returned safely, and Leïla is released from her vigil for the evening. Nourabad reminds her of her vow, and she tells him she has always been faithful, even when faced with death. When she was a child, in spite of being threatened with knives, she helped a fugitive escape. He rewarded her with a necklace.

Alone in the temple, she senses Nadir's presence (*Comme autrefois*). When he appears, she admits her love (*Ton coeur n'a pas compris le mien*), but she pleads with him to leave; it is dangerous for him to be with her. It is too late; Nourabad has seen him, and Nadir is captured. Although Nourabad and the crowd call for the lovers' death, Zurga reminds them that he has sole power and will be merciful. When Nourabad tears the veil from Leïla, Zurga realizes that Nadir has betrayed their vow. His mercy changing to rage, he swears revenge.

ACT III

Scene 1 Zurga's tent

Zurga regrets the rage and jealousy that has made him condemn his old friend. (*O Nadir, tendre ami de mon jeune âge*). Leïla comes to beg for Nadir's life. Although he had planned to spare them, his jealousy when he realizes she loves Nadir, leads him to order their death. Before she is led off, Leïla produces her necklace, asking that it be sent to her mother. Zurga recognizes it — he is the fugitive she saved as a girl!

Scene 2 Place of execution

Anticipating the execution, the villagers perform a frenzied dance. As Leïla and Nadir are led to their execution, a red glow appears in the sky. Nourabad thinks it is the dawn, but Zurga announces that the village is on fire. As the people rush off to save their homes and children, Zurga tells the lovers that he set the fire; the necklace was his. He is repaying his debt to Leïla by setting them free.

Courtesy of San Diego Opera's Operapedia



Redefining Retirement

Healthy. Active. Engaged.

Hawaii's premier Life Care retirement community, Kahala Nui, offers a lifestyle designed to engage independent seniors intellectually, physically, and spiritually. Residents have the peace of mind knowing that, if needed, the finest quality care is available on the same campus.

To learn more about the Kahala Nui experience, visit us at www.kahalanui.com.

Kahala Nui

4389 MALIA STREET • HONOLULU, HAWAII 96821 • TOLL FREE 866.273.5570 • www.kahalanui.com



PRICES, SPECIFICATIONS AND LOCATIONS ARE SUBJECT TO CHANGE WITHOUT NOTICE. ROOM DIMENSIONS AND SQUARE FOOTAGES ARE APPROXIMATE AND SHOULD BE CONSIDERED ESTIMATES ONLY. LOCATIONS AND LAYOUTS MAY VARY. RENDERINGS, PHOTOGRAPHS, WEBSITES, FLOOR PLANS, AMENITIES, UPGRADES, VIEWS AND OTHER INFORMATION DESCRIBED ARE REPRESENTATIONAL ONLY AND SUBJECT TO CHANGE IN DEVELOPER'S SOLE DISCRETION. TO ENHANCE THE PROPERTY AND LIVING EXPERIENCE OF RESIDENTS, DEVELOPER RESERVES THE RIGHT TO CHANGE FEATURES AND AMENITIES WITHOUT NOTICE. THESE MATERIALS SHALL NOT CONSTITUTE AN OFFER IN ANY STATE WHERE PRIOR REGISTRATION IS REQUIRED. MODELS USED IN THESE MATERIALS DO NOT REFLECT ANY PREFERENCES. MAINTENANCE OF ALL COMMON AREAS IS PROVIDED BY A HOMEOWNERS ASSOCIATION FOR A MONTHLY FEE.



PRINCIPAL CAST



SARI GRUBER *Leïla*

Hometown: Melrose, MA. **Recent & Upcoming Productions:** Vaughan Williams' *Serenade to Music* (Tanglewood on Parade with Boston Symphony Orchestra); Susanna, *Le nozze di Figaro* (Lyric Opera of Kansas City); Musetta, *La bohème* (Opera Colorado); Mahler's *Symphony No. 4* and Barber's *Knoxville: Summer of 1915* (Oklahoma City Philharmonic); New Year's Eve *Viennese Concert* (North Carolina Symphony). **Career Highlights:** Susanna, *Le nozze di Figaro* (New York City Opera); Gretel, *Hänsel und Gretel* (New York City Opera); Alexandra, *Regina* (Lyric Opera of Chicago); First Niece, *Peter Grimes* (Saito Kinen Festival and Maggio Musicale di Firenze); Handel's *Samson* (De Nederlandse Opera). **Past HOT Productions:** HOT Debut. **Favorite Pastime:** Perennial gardening.



VALE RIDEOUT *Nadir*

Hometown: Lawrence, KS. **Recent & Upcoming Productions:** Peter Quint, *Turn of the Screw* (Central City Opera); Male Chorus, *The Rape of Lucrece* (Cal Performances under Lorin Maazel); Tancredi, *The Inspector* (Wolf Trap Opera, World Premiere); Don Ottavio, *Don Giovanni* (Tulsa Opera); Igneo, *Rio de sangre* (Florentine Opera). **Career Highlights:** Britten's *War Requiem* (New York Philharmonic, Lorin Maazel, conductor); Robert McNamara, *August 4, 1964* (Carnegie Hall, Dallas Symphony Orchestra, Jaap van Zweden, conductor, New York premiere); Alfred, *Die Fledermaus* (San Francisco Opera); Edgardo, *Lucia di Lammermoor* (Central City Opera); Atis, *The Fortunes of King Croesus* (Minnesota Opera). **Past HOT Productions:** HOT Debut. **Favorite Pastime:** Bicycling and photography.



JERETT GIESELER *Zurga*

Hometown: Hastings, MI. **Recent & Upcoming Productions:** Figaro, *Barber of Seville* (Opera Grand Rapids); Marcello, *La bohème* (Stockton Opera); Baritone Soloist, Handel's *Messiah* (Avery Fisher Hall); Macbeth, *Macbeth* (Taconic Opera); Soloist, *Weinachtskonzert Neues Sinfonieorchester Berlin*. **Career Highlights:** Winner, Irene Dalis Competition, Liederkrantz Vocal Competition, Wagner Division, and Gerda Lissner Foundation International Vocal Competition, Wagner Division; Awarded three grants from the Wagner Association of Washington DC, and two grants from the Wagner Society of New York. **Past HOT Productions:** HOT Debut. **Favorite Pastime:** Friends, food and films.

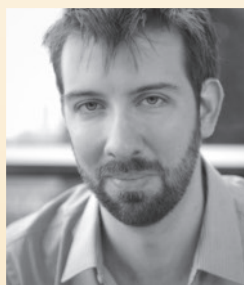

MATTHEW BOEHLER *Nourabad*

Hometown: Minneapolis, MN. **Recent & Upcoming Productions:** Sarastro, *The Magic Flute* (Minnesota Orchestra); Secret Police Agent, *The Consul* (Opera New Jersey); Bass soloist, *Messiah* (Jacksonville Symphony, Portland Baroque Orchestra and Musica Sacra); Adolfo, *The Inspector* (Wolf Trap Opera, world premiere); UPCOMING: Drebednev, Shostakovic' *Moscow, Cheryonmushki*, (Chicago Opera Theater) **Career Highlights:** Businello, *Casanova's Homecoming* (Minnesota Opera); Leporello, *Don Giovanni* (Opera New Jersey, Chicago Opera Theater, Opera Lyra Ottawa); Pooh-Bah, *The Mikado* (Opera Theater of Saint Louis); Sweeney Todd, *Sweeney Todd* (Wolf Tap Opera). **Past HOT Productions:** Old Hebrew, *Samson et Dalilah* (2007)



ARTISTIC TEAM



JULIAN WACHNER *Conductor*

Hometown: Hollywood, CA. **Recent & Upcoming Productions:** Music Director, Trinity Wall Street (NYC) & The Washington Chorus (DC); Principal Conductor, Opera McGill (Montréal); New York City Opera; National Symphony Orchestra. **Career Highlights:** Glimmerglass Opera, Philadelphia Orchestra, Spoleto Festival USA, Montréal Symphony Orchestra, Handel & Haydn Society. **Past HOT Productions:** HOT Debut. **Favorite Pastime:** Gourmet cooking.



KAREN TILLER *Stage Director*

Hometown: Big Stone Gap, VA. **Recent & Upcoming Productions:** UPCOMING: *Dialogues of the Carmelites* (HOT). **Career Highlights:** *Orfeo et Euridice* (Opera Festival of New Jersey); *Turn of the Screw* (Opera Memphis); *Madama Butterfly* (Opera Memphis). **Past HOT Productions:** *Susannah* (2005); *Tosca* (2006); *Carmen* (2009); *La bohème* (2010); *Lucia di Lammermoor* (2011). **Favorite Pastime:** Cooking, running, and pet ownership.



MINOU LALLEMAND *Choreographer*

Hometown: NYC (born in Colombia). **Recent & Upcoming Productions:** Artistic Director, Onium Ballet Project, a contemporary ballet troupe that recently performed her new ballet of Aaron Copland's *Appalachian Spring* as well as Bohuslav Martinu's *La Revue de Cuisine* (Chamber Music Hawaii); Igor Stravinsky's *L'Histoire du Soldat*, Samuel Barber's *Summer Music*, Darius Milhaud's *Creation of the World*, and Paul Hindemith's *Der Dämon* (Chamber Music Hawaii). **Career Highlights:** Danced principal and soloist roles for eight seasons with Ballet Arizona; Performed with Princeton Ballet, Ballet Chicago, Ballet Hawaii and Sacramento Ballet; Toured nationally with *The Phantom of the Opera*. Teaches and choreographs for Ballet Hawaii, Queen Emma Ballet, Punahou School, and the Nix Performing Arts Center. **Past HOT Productions:** HOT Debut. **Favorite Pastime:** Travel, movies, good food and books.



NOLA A. NAHULU *Co-Chorus Director*

Hometown: Wai'anae, HI. **Recent & Upcoming Productions:** *Mozart Festival* (July, 2011); *Onipa'a* (Sept., 2011); *10th Anniversary of 9/11*, Kawaiaha'o Church (Sept., 2011); *"Long Story Short"* on PBS (March 2011). **Career Highlights:** Singing & conducting around the world with HYOC at Carnegie Hall, New York; Beijing, China; Llangollen, Wales; Sacre Coeur, Paris, France; Salzburg Cathedral, Austria; Kawaiaha'o Church, Oahu. **Past HOT Productions:** Has prepared choruses with Beebe Freitas since 1992. **Favorite Pastime:** Sewing... fabric as well as PIKAKE!



GRETCHEN MUELLER *Stage Manager*

Hometown: Newton, MA. **Recent & Upcoming Productions:** *The Experience of Flight in Dreams* (Garrett & Moulton Productions); Clark Supryniewicz's *Caliban Dreams* (world premiere); *Ariadne auf Naxos* (Berkeley West Edge Opera). **Career Highlights:** *War and Peace*; *Der Ring des Nibelungen*; *The Tale of Genji*; *Das Verrätene Meer*; Tour with Peking Opera. **Past HOT Productions:** Over 40 productions, most recently *La Traviata* (2011), *Faust* (2011); *La bohème* (2010); *Le nozze di Figaro* (2010). **Favorite Pastime:** Body surfing and photography.



ARTISTIC TEAM



BEEBE FREITAS *Co-Chorus Director / Rehearsal Pianist*

Hometown: Youngstown, OH. *Recent & Upcoming Productions:* All past HOT productions; UPCOMING: Recital with Frederica von Stade. *Career Highlights:* Rehearsal pianist for Leonard Bernstein, Charles Munch, Gian Carlo Menotti; Recital with Yo Yo Ma; Recitals and recordings with clarinetist David Shifrin. *Past HOT Productions:* Every season since the Stone Age. *Favorite Pastime:* Reading, watching UH sports on TV.

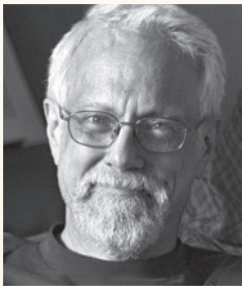

PETER DEAN BECK *Lighting Designer*

Hometown: Los Angeles, CA. *Recent & Upcoming Productions:* *Turandot* (Florentine Opera); *Music Man* (Skylight Opera Theatre); *Marriage of Figaro* and *Susannah* (CU Boulder) UPCOMING: *Suor Angelica/Gianni Schicchi* (UC Boulder); *Abduction from the Seraglio* (SUNY Stony Brook); *Sound of Music* (Skylight Opera Theatre). *Past HOT Productions:* 27th season as resident designer, including *Tristan und Isolde*, *Don Carlo*, *Elektra*, *A Little Night Music*. *Favorite Pastime:* Loves cooking, jazz & NY Yankees



HELEN E. RODGERS *Costumer*

Hometown: Charlottesville, VA. *Recent & Upcoming Productions:* UPCOMING: *Don Giovanni* (Mannes Opera); *The Ghosts of Versailles* (Manhattan School of Music). *Career Highlights:* *Die Walküre* (HOT); Wild West costumes designed for San Diego Opera, performed by companies in US and Canada and remounted this season in San Diego. *Past HOT Productions:* Resident costumer since 2002. Favorites include *Die Walküre*, *La bohème*, & *Susannah*. *Favorite Pastime:* Travel, gardening and Reiki.



SUE SITTKO SCHAEFER *Wig & Make-up Designer*

Hometown: St. Paul, MN. *Recent & Upcoming Productions:* *Boris Godunov* and *Don Giovanni* (Utah Festival Opera); Musical Theatre in Logan, Utah; *Carmen* and *Marriage of Figaro* (Kentucky Opera). *Career Highlights:* Traveling and working in Poland on a production of *Marriage of Figaro*, co-produced by University of Louisville and The Karol Szymanowski Academy of Music in Katowice, Poland. This production was the subject of the documentary film, "Figaro: Living in the Moment of a Character", directed and produced by Sue's husband, Dan Schaefer. *Past HOT Productions:* *Faust*, *Lucia di Lammermoor* and *La Traviata* (2011); *Manon Lescaut*, assisting former wigmaster Richard Stead (2009). *Favorite Pastime:* I LOVE to travel!



As they say in the opera, "Bravo!"

Kama'aina K-Class Pass

Book a 2-night stay at any Aston hotel or condominium resort, show your Hawai'i ID or HOT membership and receive:

- Free parking
- Free room upgrade
- Free 2pm late checkout
- Earn HawaiianMiles with your stay

HAWAIIANMILES



Hawaii or military ID or HOT membership required. Two-night minimum stay required. Room upgrade is within same room category only and is subject to availability. Some restrictions may apply. Offer ends 12/21/12.

800.321.2558 AstonHotels.com

There's No Place Like Home

1 to 24 hour Customized, Personal In-Home Care

The Affordable Alternative to Assisted Living Facilities.



www.kokuacare.com

808-734-5555

Kokua Care Foundation www.kokuacare.org



HOT EDUCATION OUTREACH

HOT's education team shares their love of opera not only during Grand Opera Season, but year round. The world of opera is literally brought to schools and taught to children of all ages. Aspiring opera singers have the opportunity to train with professionals and better their craft.



(L to R) 1. Cast members from the Niu Valley Middle School Mikado production. 2. Mae Z. Orvis Opera Studio member Cat Masuda as Amneris in the HOT Opera Express production of Aida. 3. Mae Z. Orvis Opera Studio members Winnie So as Gretel and Rosanna Perch as the Witch in the HOT Opera Express production of Hansel and Gretel.

HOT OPERA EXPRESS

This is the touring group of HOT that develops operatic shows for students throughout the state. Performances are held in cafeterias, auditoriums and other various facilities on school campuses. The shows feature singers from the Mae Z. Orvis Opera Studio of Hawaii Opera Theatre and include opportunities for audience participation. Annually, HOT's Opera Express gives 50 to 80 performances.

HOT RESIDENCY

This award-winning program turns a class, grade level or even a whole school into an opera production company. With assistance from the professionals at HOT, students, faculty and staff are coached on developing their own opera or producing adaptations of famous operas and operettas. In the past year students at Aina Haina Elementary, Waialeale Elementary, Niu Valley Middle School and St. Louis School have all participated in this program.

OPERA FOR EVERYONE

The final dress rehearsal of every opera is reserved for education purposes and each year educators bring thousands of students to experience live opera.

SINGER TRAINING

Mae Z. Orvis Opera Studio

Each year local singers audition to become members of the Mae Z. Orvis Opera Studio of Hawaii Opera Theatre. The Studio offers singers opportunities to work with the opera professionals on the HOT staff as well as singers, coaches and other industry professionals to further their development as singers.

Mahalo to the HOT Education Program Supporters!

- Robert Emens Black Fund
- The Bretzlaff Foundation
- Sidney E. Frank Foundation
- Hawaii State Foundation on Culture & the Arts through appropriations from the Legislature of the State of Hawaii
- Leahi Swim School
- National Endowment for the Arts
- Arthur & Mae Orvis Foundation
- Atsubiko & Ina Goodwin Tateuchi Foundation
- Jhamandas Watumull Fund

If you are interested in having HOT's education team come to your school or community group, contact the HOT Office at 596-7372.

HOT EDUCATION OUTREACH *-continued*

LEARNING OPPORTUNITIES

Opera Highlights

Dr. Lynne Johnson leads this insightful class which provides two in-depth discussions on each of HOT's productions. Members of the class are also invited to a staging rehearsal of one opera. This class is offered as part of the non-credit programs through the University of Hawaii at Manoa's Outreach College.

OPERA PREVIEWS

Opera Previews at the Honolulu Museum of Art are a long-time tradition. The lectures are free for HOT and Academy members. There is a minimal fee for non-members. This year's lecturers include Dr. Lesley Wright and Judy Neale.

LANAI LECTURES

One hour prior and 30-minutes prior to each opera performance at the Neal Blaisdell Concert Hall a lecture is given on the Ward Avenue Lanai. The lectures are free and are a great way to get informed about the opera and have a place to relax before the performance begins.

CHORUS, SUPERNUMERARIES & DANCERS

CHORUS COORDINATOR

Chris Walsh

SOPRANO

Marlise Ahuna*
Beth E. Barry
Sarah Sylvia Johnson*
Malia Kā'ai Barrett*
Blythe I. Kelsey-Takemasa*
Cathryn Noelani Masuda*

ALTO

Christine Eilers
Martha Gomez
Beverly J. Hanna
Emily Haswell
Marcia Hsu*

Debbie Kelsey
Patricia Pongasi-Goldson*
Chris Walsh
Jacqueline Washington

TENOR

Mark Ah Yo
Clayton Ching
Stephen Foster
John M. Gruhler III*
Phil M. Hidalgo
Scot Izuka
Les Loo
Ian McMillan
Sai Upadhyayula
Chad Williams*

BASS

Dan Barnett
Thomas Barnett
David Del Rocco
Karol Nowicki
Miles Provencher
Glenn Rediger
Jamie Ross
Paul J. Schwind
Stelio

SUPERNUMERARIES

Nigel Linn Gonzaga
Jason Ichiyama
José E. Racasa
James Sherman

DANCERS

Lorenzo Acosta
Zare Anguay
Carolyn Feher
Julius Flores
Raven Matsushita
Malia Yamamoto

**Mae Z. Orvis Opera Studio participant*

2012 HAWAII OPERA ORCHESTRA

Violin I

Ignace Jang, *concertmaster*
Claire Sakai Hazzard, *associate concertmaster*
Judy Barrett, *assistant concertmaster*
Sheryl Shohet
Emma Votapek
Maile Reeves
Kathy Hafner
Helen Liu
Rami Gepner
Nancy Shoop-Wu

Violin 2

Hung Wu, *principal*
Darel Stark, *associate principal*
Helen Higa
Elaine Lu
Tim Leong
Fumiko Wellington
Duane White
Joan Hayden

Viola

Steve Flanter, *principal*
Anna Womack, *associate principal*
Jean-Michel Jacquon
Sandra Wong
Ethan Pernela
Melvin Whitney

Cello

Joanna Morrison-Pernela, *principal*
Nancy Masaki, *associate principal*
Louise Kefford Ching
Karen Fujimoto
Lifen Anthony
Pauline Bai

Bass

Geoff Stone, *principal*
John Gallagher, *associate principal*
James Goode
John Kolivas

Flute/Piccolo

Claire Butin, *principal*
Zoe Goode, *associate principal*

Oboe

Scott Janusch, *principal*

Oboe/English Horn

Cathy Weinfield, *associate principal*

Clarinet

James Moffitt, *principal*
Norman F. Foster, *associate principal*

Bassoon

Paul Barrett, *principal*
Philip Gottling, *associate principal*

French Horn

Jonathan Parrish, *principal*
Katy Ambrose, *associate principal*
Robert Hayakawa
George Warnock

Trumpet

Kenneth Hafner, *principal*
Don Hazzard, *associate principal*

Trombone

Jason Byerlotzer, *principal*
Mark Miyamoto, *associate principal*

Bass Trombone

Thomas Hesch

Timpani

Stephen Dinion, *principal*

Percussion

Michael Zell, *principal*
Darren Duerden, *associate principal*
Ira Wong

Harp

Constance Uejio, *principal*

Librarian

Kim Kiyabu

Contractor

Darel Stark

Orchestra Stage Manager

Kenji Stevens



Sunset^{Tile}&Stone *"Bring your designs to life"*

Hawaii's first source of ceramic tile and natural stone, 30 years of experience in the ceramic tile and stone industry. Let our team of skilled professionals help "bring your designs to life".

Call 838.7866

M-F 7am to 4 pm; Saturday 9am to 3 pm

930 Mapunapuna St Honolulu, HI 96819

www.sunsettileandstone.com



Cruise Holidays Hawaii
1311 Kapiolani Blvd Ste 218
Honolulu HI 96814

Phone: 808-596-7447
email: LumPreston@gmail.com
website: chhawaii.com



Your personal Cruise Experts for all Worldwide Cruises

Special Escorted Cruises

Alaska	6/2/12
Canada New England	10/4/12
Mediterranean Romance	10/17/12
Southeast Asia	2/4/13
South America	2/12/13
Panama Canal	3/15/13

Call today to reserve your cabin!





HOT OPERA BALL

November 5, 2011

1. Patrick Kobayashi, Len Higashi, Bennett Loui, Chris Tokumaru, Reed Kishinami
2. Kris Kobayashi, Jill Higashi, Shelly Loui, Jodi Tokumaru, Kim Kishinami
3. Worldster & Patricia Lee, Nancie Caraway, Governor Neil Abercrombie, Benjamin & Vicky Cayetano
4. Chris & Kimberly Dey, Elizabeth Rice Grossman, Ralph Brescia, HOT General & Artistic Director Henry Akina

5. Richanne Lam, Jojo Watumull, Indru & Gulab Watumull
6. Andy & Lucy Tujios, Keane Akao, Elizabeth McCutcheon, HOT President Jim McCoy, Athena Adams, Pam McCoy, Kurt Wollenhaut, Mary & Richard Schulz
7. Karen Chang & Rick Blangiardi
8. Blaine & Corine Watanabe, Sisi & Donn Takaki

Break a leg.
From all of us at Horizon Lines.
Proud sponsors of the Hawaii Opera Theatre.

www.horizonlines.com 877-678-7447

HORIZON LINES
Always There. Always Delivering.®

SHEN YUN 神韻晚會 2012

ALL-NEW SHOW
WITH LIVE ORCHESTRA

MAY 8-9

BLAISDELL CONCERT HALL

REVIVING
5,000 YEARS
OF CIVILIZATION.

SHEN YUN. For Chinese, the words evoke a sense of wonder, magic, and the divine. To audiences who have seen it, they recall the experience of a lifetime—a moment so powerfully beautiful it touches the soul.

SCHEDULE TWO SHOWS ONLY!

May 8 (Tue) 7:30pm

May 9 (Wed) 7:30pm

TICKETING

Blaisdell Box Office

ticketmaster

INFO : 808-792-3919

Hawaii Opera Theatre Patrons receive 10% off when ordering tickets via 808-792-3919 with the coupon code "opera".

PRESENTED BY

The Falun Dafa Association of Hawaii

SPONSORED BY

NEWS NOW

Discover
Cable Warner
Cable

Star Advertiser

NTD
TELEVISION

www.ShenYun2012.com

STAFF & VOLUNTEERS

HOT also wishes to acknowledge those volunteers who graciously offered their services after Aria went to print and could not appear on these lists.

Director of Production
T. H. Stettler

Security
Kiekie Productions

Stage Manager
Gretchen Mueller
(*Aida*, *The Pearl Fishers*)
Kelly Luft
(*Don Pasquale*)

Assistant Stage Manager
Kale Okazaki
(*Aida*, *The Pearl Fishers*)
Jason Ichiyama
(*Don Pasquale*)

2nd Assistant Stage Manager
Katy Reeves
(*Aida*, *Don Pasquale*, *The Pearl Fishers*)

Scenic Designer
Peter Dean Beck
(*Aida*)
Lynn Pecktral
(*Don Pasquale*)
Robert O'Hearn
(*The Pearl Fishers*)

Sets
Aida - Constructed by the HOT Scene Shop
Don Pasquale - Originally created for Opera Cleveland
The Pearl Fishers - Originally created for New York City Opera

Costumes
Helen E. Rodgers,
Costume Design (Aida)
Helen E. Rodgers,
Costumer Costumes Supplied by Malabar Limited, Toronto
(*Don Pasquale*)
Richard St. Clair,
Costume Design The Pearl Fishers
Originally created for Opera Company of Philadelphia
Helen E. Rodgers,
Costumer (The Pearl Fishers)

Assistant Costumer
Jessi Veverka

Wig and Make-up Designer
Sue Sittko Schaefer

Assistant to Wig & Make-Up Designer
David Kasper

Lighting Designer
Peter Dean Beck

Master Carpenter
Al Omo

Master Electrician
Sandy Sandelin

Master Flyman
Alema Ryder

Prop Master
Gen Boyer

Sound & Video
Charles Roberts

Wardrobe Mistress
Terri Lynn Laigo

Scenic Artist
M. Emi Yabuta

Construction Crew
Ed Koshi
Judy Matsumoto
Kim Shipton
Kekai Seabury
Ryan Seabury

I.A.T.S.E. Union Steward
Al Omo, Local 665

Running Crew
I.A.T.S.E. Local 665

Wig & Make-Up Crew
Terry Ah Yo
Susan L. Arnett
Marjorie Au
Birgit Ball-Eisner
Dianne Boons
Julie Bernardino Boyd
Em Carnett
Lida G. Chase
Michelle Chibana
Eliana Crestani
Valerie Giles
Holly Hackett
Lyn Hamamura
Linda Kaneshiro
Carole Kasamoto
Joseph Anthony Manz
Ilona Penzes-Paczolay

Susan I. Polanco de Couet
Lisa Ponce de Leon
Johanna Rawson
Sarah Robinson
Sarah Shanahan
Joy Silverthorn
Jan Marie Smith
Rachel E. Spector
Morris Umeno
Erin Voss*
Chris Walsh
Faith A. Washburn
Janet Weick
Busaba Williams
Cullen Wortham

Wardrobe Crew
Rowena Adachi
CarolAnn Barretto
Cassandra de Kramer
April Graves
Janice Henry
Carol A. Jenkins
Lari Koga
Stan Kuniyuki
Winnie Law
Dennis Lynch
Sharon Nakasone
Lauren Oh
Janice Olbrich
Vickie Sakai
Ichiko Shima
Douglas K. Stiles
Beti Suetsugu
Sharon Takara
Christine Valles
Anne Vitro
Abby Williamson
Carlynn Wolfe
Gregory Wong
Laurie Wong
Donna Woo
Marcia B. Wright
Pearl Yamanouchi
Lori Zia

Music Readers
Eleanore G. Akina
Glenn Nagatoshi
Joanne Watanabe
Marita L. Nelson

Supertitles
Ann Ogino MacNeill
Neva Rego
Chiori Shively

Light Walkers
Gus Gustafson
Allan S. Hubacker
Peggy S. Hubacker
Kiku Kealoha
Mary Beth Van Hoogstraten

Notetakers
C. Elizabeth Anderson
Robbie Brandt
Sister Grace Capellas
John M. Gruhler III
Patti Ikeda
Arlene Koh
Marita L. Nelson

Backstage Hospitality
Janet Archy
Marianne Au
Shirlee Beasley
Ashley Choo
Jane Conlan
Edwin Ho
Geoffrey Howard
Claudia Kamiyama
Gloria Z. King
Edean Kitamura
Elaine Lam
Agnes Leong
Patricia Meyer
Veronica S. Muñoz
Nobu Nakamura
Jean Okino
Janice Olbrich
Joshua Olbrich
Nate Olbrich
Eric Pilger
Babette Simon
Jean Simon
Betsy Staller
June Wheeler
Eugenia Woodward

Backstage Security Coordinator
Miu Lan Oman

Backstage Security
Romy Alexander
Louise Barr
Betsy Behnke
Chuck Berry
Ed Chow
Georgia Cicmil
Jim Connors
Mary Dixon
Regina V. Ewing
Don E. Flaminio
Carolyn Hilton

STAFF & VOLUNTEERS *-continued*

James Hilton
Gwyneth Hinostrza
Jonathan Hughes
Julie Hughes
Elaine Jay
Jeffrey Jay
Mary Judd
Bridget Kanakaole
April Katsura
Mary Alice Kordof
Jerome Landfield
Jura Landfield
Wini Lee
Charles Lindberg
Pauline Lindberg
Jane Lipp
Gail Longstreth
Robert Longstreth
Rudy McIntyre
David Murray
Tom Murray

Vivian Murray
David Oman
Letty Pang
Thomas Pang
Connie Patton
Michael Riordan
Penny Rogers
Richard Rogers
Dolores Suredam
Raymond Trombley
Harriet Weissman
Ileen Wong

ShOpera

Jeanne Bay
Martha Chock
John A. Dondero
Phyllis Donlin
Beatrice Kong
Elizabeth Lim
Lucille Malouche

Jennifer Miele
Jean Seu
Mildred F. Wong

Special Events

Patricia K. O. Anderson
Ann Arnone
Charlotte Corrigan
Ann Dankulich
Kathleen Doering
Adria Estribou
Mary Gabrielson
April Herschend
Erik Herschend
Valerie Kato
Amy Knecht
Susan P. Lamb
Renate Ryan
Shari Sakami
Richard Sullivan
Joy Tengan

Jennifer Waihee
Naki Noelani Wilson
Elizabeth Zack

Production Runner

Jim Denny

Welcoming

C. Elizabeth Anderson
Paula Ho
Patricia Meyer
Abby Williamson

**Opera for Everyone Participant*



HAWAII PRINCE HOTEL WAIKIKI
AND GOLF CLUB

Experience the Prince for your next gathering, family excursion or romantic Waikiki getaway. Choose from two award-winning restaurants and eight function areas in a convenient Waikiki location with ample parking. Ask about our Kama'aina Specials throughout the year.

For more information, call **956-1111**
www.PrinceResortsHawaii.com

*We would like to congratulate
Hawaii Opera Theatre on its Grand Opera Season!*



Prince Resorts Hawaii

PRINCE RESORTS HAWAII MAUNA KEA BEACH HOTEL | HAPUNA BEACH PRINCE HOTEL | HAWAII PRINCE HOTEL WAIKIKI



Legacy Society gifts help to secure the artistic and financial strength of Hawaii Opera Theatre for future generations. If opera has been a part of your life, make it a part of your legacy.

Anonymous
Linn Alber
Estate of Ruth Ballard
Estate of Nancy Bannick
Nanna Bradford
Dr. Roger and Felice Brault
Robert & Patsy Bunn
Henry Clark
Estate of Conrad G. Conrad, III
Michael Dabney
Estate of Luryier Diamond
Estate of Hope Doyle
Sally Edwards
Suzanne Engel
Tom and Gloria Huber
Ray Galas
Estate of Marguerite E. Gonsalves
Daniel and Jane Katayama
Richard Kennedy and Steven Prieto
Evelyn Lance
Estate of Mireille Leitich
Natalie Mahoney
Peter and Luanna McKenney
Estate of Margaret Montgomery
Estate of Leon J. Munson
Marita L. Nelson, Ph.D.
Norma Nichols
Joyce Quigley
Sarah Richards
Jean E. Rolles
Major General Cecil A. Ryder, Jr.
John Michael White
Stephen and Dana Wilson

OPERA LEGACY SOCIETY BENEFITS INCLUDE:

- *Exclusive Annual Legacy Society Brunch and other special programs and event invitations.*
- *Recognition, with your approval, in the HOT annual report and in season programs.*

FOR MORE INFORMATION

Contact Karen Tiller, Executive Director of Hawaii Opera Theatre
at 596-7372 x201.

SPECIAL THANKS

IN-KIND DONATIONS OF TIME, TALENT & RESOURCES

A2H2 Media
Aqua Hotels & Resorts
Carolyn Acoba
Dr. Eleanore Akina
Linn Alber
Ballet Hawaii
Rick Blangiardi & Hawaii News Now:
KFVE/KGMB/KHNL
Pam Andelin Cameron
Margaret Armstrong
Bank of Hawaii
Tim Bostock
Roger & Felice Brault
Betty Buck
Bob & Patsy Bunn
Vicky Cayetano & United Laundry
Richard Chang & Da Spirit
Earl & Lee Alden Chapman
Lucy Chelini
Ed Chow
Leonard Chow
Marian Conroy
Jeff Chung & KBFD-TV
Datahouse
Diamond Head Theatre
John Doty & JMD Beverages
EAT Honolulu
Flowers by Jr Lou and T
Fujioka's Wine Times
Gianna Gibo
Moses Goods
Marie Hansen
John Hara
Dustin J. Haugen
Hawaii Public Radio
Hawaii Stage and Lighting, Inc.
Lester J. Hee & Hee &
Ching CPAs LLC
Jan Henderson
Himalayan Kitchen
Honolulu Board of Realtors®
Honolulu Museum of Art
Dr. Maya Hoover
DETMOLD HOCHSCHULE
FUER MUSIK
Ilikai Hotel
INDIGO
Lynne Johnson
Mary Jossem
JOY of SAKE
Jody Kadokawa & Spicers Paper
KAI Vodka
Robert Katz
Gary Kawasaki
Richard Kennedy and Steven Prieto
Dr. Robert & Adelaide Kistner
Dr. Tom & Mi Kosasa
Jim & Lynn Lally
Evelyn Lance
Juliana LaReaux &
LaReaux Communications
James & Hai Luen Leavitt
Naomi Loewe
Dr. C. Dexter & Mary Lou Lufkin
Jeri & Jerry Lynch
Martha's Lei Stand
Aaron Mahi
Brien J. Matson & Musicians
Association of Hawaii, Local 677
Jim & Pam McCoy
Tom Moffat
Professor John Mount
Ronald M. Nakamura
Viki Nasu Design Group
Judy Neale
NEIMAN MARCUS
Allen & Yoshi Nishimura &
Mozart House
Oahu Computers
Oahu Country Club
Christine O'Brien
Onium Ballet Project
Pacific Business Forms
The Pacific Club
Richard Palma
Susan Palmore
Professor Larry Paxton
PKF PACIFIC HAWAII LLP
Neva Rego
Haigh Roop
Linda Rosehill & Rosehill
and Associates
Robert Sandla
Sheraton Waikiki
Gordon P. Svec
Jason Taglianetti
David Takagi
Karen Tiller & Mark Polivka
Sunae Tom
Al & Joyce Tomonari
Les Ueoka
Wahoo's Fish Taco
Watanabe Floral, Inc.
David & Henrietta Whitcomb
Stephen Wilson
Adrienne Wing, MD
Dr. Lesley Wright
David Wunsch
Francine Young
Young Brothers, Limited



See the Spectacle...

FEEL THE MUSIC. EXPERIENCE HAWAII OPERA THEATRE.

— TYRIE LEE JENKINS, M.D. —

IS A PROUD SUPPORTER
OF THE HAWAII OPERA THEATRE.



JENKINS
EYECARE

If your vision is affecting your quality of life, JENKINS EYECARE can help. We provide custom eye care in an ohana setting—from LASIK eye surgery to state-of-art laser cataract surgery.

Call us today to schedule a consultation.

(808) 591-9911 / ONLINE AT: jenkinseyecare.com

CELEBRATING 20 YEARS OF ARTS EXCELLENCE

Proud to be
MPI



Photography by Michael Harada

MID-PACIFIC INSTITUTE
WWW.MIDPAC.EDU

CHANGES TO GRAND OPERA SEASON 2012-2013

THE SCHEDULE

OCTOBER
12, 14, 16
2012

DIE
FLEDERMAUS

by Johann Strauss

FEBRUARY
15, 17, 19
2013

DIALOGUES
OF THE
CARMELITES

by Frances Poulenc

APRIL
26, 28, 30
2013

Tosca

by Giacomo Puccini

THE SCHEDULE CHANGE:

1. Provides HOT the flexibility to offer Opera year round.
2. Allows HOT to increase its focus on each production.
3. Gives HOT the ability to expand its event opportunities for each production.

Very, very exciting! Spread the news.

HOT
HAWAII OPERA THEATRE

HOT BOX OFFICE
808.596.7858
www.hawaiiopera.org



TOP PHOTO (L-R) Worldster Lee (Physician), Patricia Lee (Lawyer), Edmund (Lawyer) & Martha Burke, Evelyn Lance (Judge). **MIDDLE LEFT PHOTO** Robert (Physician) & Marita Bonham. **MIDDLE RIGHT PHOTO** (L-R) (front row) Judy Barrett/Judy Barrett Realtor; Frankie Anderson/Coldwell Banker Pacific Properties; Judy Sykes/Sykes and Sykes Properties; Yukiko Sato and Christine O'Brien/Coldwell Banker Pacific Properties; B-Jay Luke/Mary Worrall Associates Sotheby's International Realty; Anne Keamo/Coldwell Banker Pacific Properties; Patricia Anderson/Ernest Anderson Realtor; (back row) Terry Lovvorn and Chip Fithian/Coldwell Banker Pacific Properties; Ernest Anderson/Ernest Anderson Realtor; Jeffrey Fox/Kahala Associates; Lee Ruggles/Lee Ruggles Realtor; Maggie Walker/Coldwell Banker Pacific Properties. **BOTTOM PHOTO** (L-R) David & Jacki Reber, Richard Turbin & Rai Saint Chu.



Mahalo To Our Generous

PROFESSIONAL GROUP DONORS

Join your colleagues in supporting Hawaii Opera Theatre. We have six active professional groups: Accountants (NEW!), AIA Architects, Dentists, Lawyers, Physicians and Realtors®. A gift of \$150 or more comes with special benefits: • Name listed under your professional group in *Aria* (program/magazine) • Invitation to a VIP reception followed by a backstage tour of the set and access to a dress rehearsal • Discount on opera tickets if you bring a group of 10 or more. Join a professional group today! Call the HOT Office at 808-596-7372 or visit our website at hawaiiopera.org and download a form. Professional Group donations are 100% tax deductible and are not applicable toward HOT Membership benefits.

ACCOUNTANTS for OPERA

Anonymous
Jeannie Hedberg
Lester J. Hee
Wendell K. Lee
Linda C. Nelson
Lawrence D. Rodriguez
Tudor Wilson &
Assoc. CPAs, LLC
JoAnn Yosemite & Grant Ito

AIA ARCHITECTS for OPERA

Robert & Janice Freeburg
Louis Fung
Lorin & Karen Matsunaga
Dwight K. Mitsunaga
Nancy Peacock AIA Inc.

REALTORS® for OPERA

Ernest G. & Patricia K.O.
Anderson
Frankie Anderson
Judy Barrett
Margo Brower
Jennifer Lee Busto
Helena Cence
Joett Colgan
Bruse Eckmann
Fred Ferguson-Brey
Pamela Ferguson-Brey
Chip Fithian
Jeffrey M. Fox, Kahala Associates
Cathy George & Assoc. Inc.
Gaylien S. Hall
Berton Hamamoto
Marie Hansen
Judy Kalbrener

Anne I. W. Keamo
Sandra C. Liu
Terry J. Lovvorn
Barbara J. "B-Jay" Luke
Helen MacNeil
Liz Moore
Margaret Murchie
Judith Niimi
Christine T. O'Brien
Ilona Penzes
Pakinee Portmore
Lee Ruggles
Yukiko Sato (RA) ABR, GRI
Helen Skov
Judy Sykes
Jack Tyrrell
Bob Vieira Realty LLC
Maggie Walker
Wendell M. Wong
Barbara Zachary

PHYSICIANS for OPERA

Dr. Cedric K. Akau &
Sabrina R. Toma
David & Bonnie Andrew
Dr. Ken Arakawa
Drs. Neal & Fay Atebara
Eesha & Alison Bhattacharyya
Andrew Bisset, MD & Lois Cecil
Dr. Robert & Marita Bonham
S. Kalani Brady
Dr. Roger & Felice Brault
Dr. Russell & Judith Carlson
Joyce H. Cassen, MD
Dr. Ann B. Catts
Drs. James W. &
Julia Frohlich Cherry
Dr. & Mrs. Jonathan K. Cho
Dr. Wm G. Davis
Cecilia & Gene Doo, MD
Sada Okamura & John Drouilhet
Dr. Byron & Pamela Eliashof
William W. Goodhue Jr., MD

Lawrence Gordon, MD
Dr. & Mrs. Werner H. Grebe
Dr. & Mrs. Hugh M. Hazenfield
Tyrie Jenkins, MD
David John, MD
Dr. & Mrs. Donald Jones
Dr. & Mrs. Joseph Kass
Rodney M. Kazama, MD
Drs. S. Peter & Oksuk M. Kim
Dr. Robert & Adelaide Kistner
Laurence N. Kolonel, MD
Dr. Thomas & Mi Kosasa
Clifford K.H. &
Adrienne Wing Lau
Worldster Lee, MD
Grover Liese
Dr. Dennis Lind
John McDermott, MD
Dr. & Mrs. Philip I. McNamee
Dr. Howard & Jennifer Minami
Drs. Willard & Dixie Miyahira
Gary A. Okamoto
Dr. James & Elisabeth Olsen
Dr. & Mrs. Moon Park
James Penoff, MD
Linda Rasmussen
Dr. Irwin & Barbara Schatz
Dr. & Mrs. Werner G. Schroffner
Dr. & Mrs. Walton K.T. Shim
Dr. John & Susan Spangler
Dr. Glen & Susan Sugiyama
Dr. John B. Thompson
Terry A. Vernoy, MD
George E. Westlake, MD
Drs. William & Margaret Lai Won

LAWYERS for OPERA

Anonymous
Clifford & Esther Arinaga
Frank Boas
Dianne Winter Brookins
Andrew & Mikiko Bunn
Mr. & Mrs. Robert B. Bunn

Edmund & Martha Burke
Jim Duca
Harry F. Ferguson-Brey
Pamela J. Ferguson-Brey
Nancy Grekin
Ken Hiraki
Tom Huber
Robert & Marcy Katz
Elizabeth Kent
James Leavitt
Patricia Y. Lee, Esq.
John Lockwood
Donald C. Machado
Linda Martell
Thomas & Lois Mui
Mark K. Murakami
Jean Malia Orque, Esq.
Wayne M. Pitluck
Kenneth S. Robbins
R. Scott Simon
Turbin Chu
Les Ueoka
Charles R. Wichman
G. Todd Withy, Esq.
Jason G.F. Wong
Blane Yokota
Brent Yokota
Mary Yokota

DENTISTS for OPERA

Academy of General Dentistry
Study Club (11)
Lawrence M. Fujioka, DDS
Wade Nobuhara &
Cecile Sebastian
Steve Wilhite, DDS



Mahalo To Our Generous DONORS

Contributions received December 15, 2010 to December 31, 2011 (Benefits apply to Individual Membership and Annual Fund Drive gifts.)

\$10,000 and above

Anonymous
Mr. & Mrs. Robert B. Bunn
Jeannine B. Cowles
Suzanne B. Engel
David A. Keliikuli
Lori Komer
Dr. Thomas & Mi Kosasa
Jim & Lynn Lally
John V. Levas
Jeri & Jerry Lynch
Jim & Pam McCoy
Estate of Margaret Montgomery
Jean E. Rolles

\$7,500 to \$9,999

Evelyn Chang
Karen Char & Malcolm Tom
Marilyn 'Lyn' Clarkin
Helen G. Gary
Earl Chapman &
Lee Alden Johnson
Randolph Moore & Lynne Johnson
Evelyn Lance
Dr. & Mrs. Worldster Lee
Les Ueoka

\$5,000 to \$7,499

Pamela Andelin Cameron
Elizabeth & Richard Grossman
Tom & Gloria Huber
Mary S. Judd
Mr. & Mrs. Frederick O. Koenig
Clifford K.H. &
Adrienne Wing Lau
Carol L. Hong &
William B. Moffett
Gregory E. & Junko K. Ratté
David & Jacqueline Reber
Alan & Joyce Tomonari
Mr. & Mrs. Robert E. Trankle
Wanda Tse
Maggie Walker
Mr. & Mrs. Charles R. Wichman

\$2,500 to \$4,999

Anonymous (2)
Linn & Steven Alber
Margaret Armstrong
Carolyn Berry
Frank Boas
Drs. Roger & Felice Brault
Marguerite Carroll
Helena & Bob Cence

Mr. & Mrs. Leonard Chow
Ian & Janet Cooke
Eunice M. De Mello
Peter G. Drewliner &
Charles E. Higa
Sally H. Edwards
Mrs. Dwight Emery
William W. Goodhue Jr., MD
Elizabeth Grierson
Bro Halff
Dr. & Mrs. Daniel H. Katayama
Flora Kawasjee
Ralph & Margie Kiessling
Alfred & Patricia Kwiecinski
Mr. & Mrs. James Leavitt Jr.
Flora Ling & Paul Sturm
Michael & Veronika Lombardo
Natalie Mahoney
Mr. & Mrs. Peter McKenney
Robert R. Midkiff
Evan T. Morita
David & Noreen Mulliken
Judith R. Neale
Norma Nichols
Christine & Frank O'Brien
Dr. & Mrs. Moon Park
Dr. & Mrs. Alexander Pickens
Dr. Richard Kennedy &
Steven Prieto

Aggreneva Rego
Dr. & Mrs. G. Manning Richards
Alice K. Robinson
Susan R.S. Schofield
Ada Mei & Vincent Tai
David & Lee E. Takagi
Ina Tateuchi
David & Henrietta Whitcomb
Dr. & Mrs. William Won

\$1,800 to \$2,499

Bob & Kelly Armstrong
Nanna & George Bradford
Christine Camp
Candy Cassarno
Dr. & Mrs. Percival H.Y. Chee
Julia Frohlich Cherry
Herb Conley
Paul D. Cool & Betty Wood
Jean F. Cornuelle
Helene "Leni" B. Davis
Allen I. Emura
Mr. & Mrs. Edward K.O. Eu
Beebe Freitas
Betty Fujioka
Dorothy M. Goldsborough, PhD
Hobey Goodale
Dr. & Mrs. Hugh Hazenfield
Lester J. Hee

John Hunt
Julia S. Ing
Marcy & Robert Katz
Elspeth Kerr
Dr. & Mrs. James Kumagai
Sheree & Levani Lipton
Kiyomi Lueck
C. Jeanette Magoon
Janet Malone
Bob & Peg Marcus
Mr. & Mrs. Edward McDowell
Dr. & Mrs. Philip I. McNamee
Marilynn C. Metz
Michael & Elaine Michaelidis
A.T. Miller
Dr. Victor M. Mori
Linda C. Nelson
Calvin S. Oishi
Richard Palma & Anne Irons-Palma
Dr. & Mrs. James F. Pierce
Diane J. Plotts
Katherine Richardson
Dr. & Mrs. George F. Schnack
Dr. & Mrs. Arthur Y. Sprague
Jim & Linda Tam
Karen Tiller & Mark Polivka
Dr. George & Bay Westlake
John Michael White

\$1,200 to \$1,799

Anonymous
Janis Akuna
Mr. & Mrs. Peter Backus
Karen Chang & Rick Blangiardi
Fredrica & Paul Cassidy
Catherine J. Cooke
Mr. & Mrs. Nick Dreher
John & Marie Hara
Gary James
Mr. & Mrs. Thomas K. Lalakea
Rob Loughridge
Dr. & Mrs. John F. McDermott
Clytie P. Mead
Susan Palmore
Gerhard Ruckert
Dale Ruff
Dr. & Mrs. Russell M. Tom
Jack Tyrrell
Allen B. Uyeda
Stephen & Dana Wilson
Hank Wuh

\$600 to \$1,199

Anonymous (3)
June R. Anderson
David & Bonnie Andrew
William & Gail Atwater

Patricia Barron
Karen Bauder
John Baumer & Carol Kim
George L. & Ann B. Berish
Eesha & Alison Bhattacharyya
Max & Alice Botticelli
Jennifer Brooks
Andrew & Mikiko Bunn
Penelope A. Chu
Mr. & Mrs. Franco Coluccio
Myron & Margie Crain
Ann & Dougal Crowe
Donald & Hiroko Eovino
Marlies H. Farrell
William & Karen Fay
Pamela & Fred Ferguson-Brey
Eric S. Flower
Collin Fritz
Gary G. Grimmer
James & Priscilla Grownay
Nery Heenan
Patrick Helmy
Manfred Henningsen
J. Patrick Henry, PhD
Mr. & Mrs. Michael Hildreth
Colleen Hirai & Peter Endo
Jana Holden
Peter & Rosanna Hsi
Tim Johnson
Drs. Rodney & Sharon Kazama
Donald C.W. Kim (Amkor)
Dr. & Mrs. Robert L. Kistner
Richard L. Kurth
Wilfred & Caren Kusaka
Dr. & Mrs. William A. Lampe
Ruth E. Leupp
Dr. Bruce E. Liebert
Michael & Lily Ling
Brad & Robin Martin
John & Betsy McCreary
Dr. Elahe Mir-Djalali
Dr. Alfred Morris
Mr. & Mrs. Ronald Nagy
Beverly E. Neese
Dr. & Mrs. Maurice Nicholson
Phillip B. Olsen & Gail Hudson
Dr. & Mrs. Don Parsa
Edward J. Quinlan Jr.
Mr. & Mrs. James L. Redmond
Kenneth S. Robbins
Ryuko Sakoda
Ambassador Charles B. Salmon Jr.
Marrie Schaefer & Rob Kuntz
Carole Stahlkopf
Keith & Polly Steiner
Carol Takahashi
Carol Takaki
Patricia Takemoto & Robert Morse
Leanora I. Tong
Rai Saint Chu & Richard Turbin



Mahalo To Our Generous DONORS

Contributions received December 15, 2010 to December 31, 2011 (Benefits apply to Individual Membership and Annual Fund Drive gifts.)

Ann & Stephen Turner
Juli M. Kimura Walters &
Riley Jaschke
Indru & Gulab Watumull
Marcia Westervelt
Larry Whitson
Valerie Yee
Everett B. Young

\$300 to \$599

Anonymous (8)
Rev. & Mrs. Darrow L.K. Aiona
Paul K. Ban
Mr. William M. &
Dr. Carol K. Bass
Betsy A. Behnke
Kenneth C. Bibee
Andrew Bisset, MD & Lois Cecil
Constance R. Black
Dr. Robert & Marita Bonham
Cynthia Burdge, MD
Mark & Margaret Burgessporter
Fred Cachola
Dr. Ann B. Catts
Mr. & Mrs. Michael Chan
Henry B. Chapin
Jay Chen
Susanna F. Cheung
Philip & Gerry Ching
Timothy Y.C. Choy
William R. Clegg Jr.
Paul & Janet Cronin
John Cruise
Jane B. Culp
Michael W. Dabney
Herbert & Joyce Dauber
John & Linda Decker
Robert Duchek
William Duval
Gertrude Ebesu
Dr. & Mrs. Byron A. Eliashof
Mook-Lan Fan
Don & Dorothy Farmer
Jay & Sharon Fidell
Heidi Fujimoto
Richard & Bessie Fukeda
Mr. & Mrs. Yukio Fukutomi
Linda Fulgenzi
Kiana Gentry
Scott & Patty Gier
Gerald Goodman
Harvey & Marilyn Gray
Michael G. Hadfield
Sue Hillman & Beverly Haid
Michael Haloski
Jean Hankin-Jones
Jeremy & Harriett Haritos
Lenley Hawsworth

Kay Hollier
Yvonne Hsieh
Brian Ichishita & Alexis Kim
Marty & Terry Jaskot
Dr. & Mrs. Robert Jim
Jacquelyn Johnson
Mr. & Mrs. Allen Y. Kajioka
LTC & Mrs. Frederick K. Kamaka
Marcia Taylor-Kaneshige &
Edward Kaneshige
Gary Kawachi
Drs. S. Peter & Oksuk M. Kim
Dr. & Mrs. Robert Kim
Thomas D. King Jr.
Laurence N. Kolonel, MD
Mr. & Mrs. Alexander Kufel
Amy Lee
Mr. & Mrs. David R. Leonetti
Mary Louise Lewis
John Lockwood
Violet Loo
Marilyn L. Lufkin
Cathy & Clancy Lyman
Dr. & Mrs. James F. Lyons
Mary W. Macmillan
Joe & Ann Magaldi
Mr. & Mrs. Joseph L. Mancinelli
Lorin & Karen Matsunaga
The Rev. J. Hollis &
Ethel Chung Maxson
Sharon McPhee
Dr. & Mrs. Michael Meagher
Dr. M. Felicia Melnyk
Charles E. Meyer Jr.
Roy Andrew Miller
Sharon A. Minami
Drs. Willard & Dixie Miyahira
Mr. & Mrs. Philip H. Moore
H. Brian Moore
David & Margaret Mortz
John & Lorna Mount
Martha Lee Mullen
Ralph Murakami
Dr. & Mrs. Edwin Muranaka
Lee T. Nakamura &
Faye M. Koyanagi
Mari Nakashizuka, MD
Diana Nicholson
Bill & Dorothy Ogan
Dr. James & Elisabeth Olsen
Ann Peters & Paul Seaman
Pakinee Portmore
Elizabeth Powers
Dr. Lee Putnam &
Dr. Walter Nunokawa
Mrs. Louise Ripple
Larry & Patricia Rodriguez
Howard & Mary Ann Rogers
D. Haigh Roop
John & Eudice Schick

K.K. Seo
Helene "Sam" Shenkus
Patsy T. & Diane Y. Shimizu
Marcellus & Edwina Snow
Iris & John Spade
Dr. John & Susan Spangler
Virginia & Douglas Stahl
Paul & Judith Stankiewicz
John & Ruth Stepulis
Karen & David Stoutemyer
Mr. & Mrs. Jay T. Suemori
Anne C. Sutton
Miles K. & Reyerie N. Suzuki
Dr. & Mrs. John B. Thompson
Violet Todoki
Aileen Utterdyke
Robert & Eloise Van Niel
Dr. & Mrs. Terry A. Vernoy
Katherine Wakayama
Eldon L. Wegner
Carol Wilson
G. Todd Withy
David Wunsch
Dr. & Mrs. Carl R. Yamagata
Mr. & Mrs. Douglas Yee
Dr. Christel Yount
Shuk Fon Yuen
Margery Ziffrin

\$100 to \$299

Anonymous (52)
Lee R. Adams
Joyce H. Cassen, MD
Dr. Eleanor Green Akina
Kari Akini
Anne M. Akita
Albert Chong Associates, Inc.
Lex & Gerry Alexander
Robert Allen
Theodore Anastasopoulos
Bryan Andaya
Mrs. Duane S. Anderson
Ernest G. &
Patricia K.O. Anderson
"Frankie" & Robert Anderson
Jean Anderson
Gladys Aoki
Harriet Aoki
Dr. Ken & Gemie Arakawa
Clifford & Esther Arinaga
William & Gretchen Arnemann
Phillip Arnold
Drs. Kuhio & Claire Asam
Drs. Neal & Fay Atebara
Mildred Au
Maria Chen Au Hoy
Mr. & Mrs. Sidney K. Ayabe
Barry John Baker

Joyce Baker
Ruth Baldino
Jason & Christine Ban
Pat & Vincent Barnwell
Judy Barrett
Joan & Bill Bartlett
Bradley & Lee Bassett
George & Iris Bates
Mr. & Mrs. Bernard Bays
Mr. & Mrs. Richard Bennet
Forrest D. Bennett
Lyla B. Berg, Ph.D.
Dan & Elizabeth Berman
Betty Berni
Charles W. Berry
Mr. & Mrs. James Betts
Dan Binkley
Donald C. Blaser
Ralph Block
Charlie & Debbie Bocken
Barbara L. Bohnett &
Shigeru D. Miyamoto
Dianne Boons
Tim Bostock & Melanie Holt
Joseph Boyce
Jane Boynton
S. Kalani Brady
Barbara Breckenridge
James L. Brewbaker
Felice & Ed Broglio
Diane Winter Brookins
Margo Brower
Peter & Antoinette Brown
Athlyn Bruce
Wallace & Kapiolani Ma
Dr. Elizabeth Buck
Jill & Norb Buelsing
Edmund & Martha Burke
Clarissa & Alfred Burkert Jr.
Willette J. Bush
Jennifer Lee Busto
Phoebe Campbell
Dr. Russell & Judith Carlson
Mr. & Mrs. Peter Carson
Naomi C. Carter
Mr. & Mrs. Edward H. Carus
Donald H. & Sandra Carvin
James H. & Suzanne E. Case
Joyce H. Cassen, MD
Mary Caywood
Dr. Donald Mark Chang
Elaine Chang
Mr. & Mrs. Glenn K.L. Chang
Lorrie Chang
Roberta D. Chang
Patricia & Winfred Chang
Lida G. Chase
Diane Chinen
Gertrude Ching
Dr. & Mrs. Yi-Chuan Ching



Mahalo To Our Generous DONORS

Contributions received December 15, 2010 to December 31, 2011 (Benefits apply to Individual Membership and Annual Fund Drive gifts.)

Cora & Jonathan Cho
Mrs. Angela Chock
Kathleen C. Chock
Mr. & Mrs. Yong-ho &
Minja Choe
Mr. & Mrs. Albert S.C. Chong
Stanley Chong
Angeline Chupa & Kevin Byrnes
Joett Colgan
Douglas Gould & John Condrey
Elizabeth D. Conklin
Dr. & Mrs. Lawrence J. Connors
Sam & Mary Cooke
Margaret J. Cooling
Prof. & Mrs. Angelo J. Corpora
Dr. & Mrs. Leslie H. Correa
Dorothy D. Craven
David & Judith Crockett
Jean Culbertson
Carol Cunha
Bob & Norma Dallachie
Cynthia Star Davis
Sandy Davis
Dr. Bill & Caroline Davis
Olivia DeJane
Hidemi & Prescott Dela Cruz
Robert Djurdjevic
John Dobrosky
Iku N. Donnelly
Gene & Cecilia Doo
David W. Doyle
John & Sada Drouilhet
Stella Duc
Jim & Anne Marie Duca
O.A. Duffy
Karl Duggan
Margie & Mike Durant
Esther Dye
Rosemary & Art Eberhardt
Bruse Eckmann
Mr. & Mrs. Robert M. Ehrhorn Jr.
Mona M. Elmore
Mr. & Mrs. Henry Eng
Raymond & Claire Engle
Ernestine Enomoto
Jackie Mahi Erickson
Gladys A. Ewart
Mr. & Mrs. James M. Ewing
Patricia Fetner
Paul & Jane Field
Ronald & Maureen Fitch
Chip Fithian
Peter & Jan Flachsbart
Joan & Jim Fleming
Mary Flood
Mary Petty Floyd
Drs. Agnes & Yu-Si Fok
Victoria Fong
Sandra Fong
Mr. & Mrs. Richard Foster

Jeffrey M. Fox
Kaye Fredericks
Robert & Janice Freeburg
Tammy Freedman
Dr. & Mrs. Royal T. Fruehling
Lawrence M. Fujioka, DDS
Ira & Cattie Fujisaki
Aileen Fujitani
Louis Fung
Edward & Grace Furukawa
F.Y. Furuno
J. Gerard Gagnon
Mr. & Mrs. E. Laurence Gay
Joseph & Francine Gedon
Cathy George
Lazarina & Peter George
Wendy George
Joe & Betty Germain
Patricia C. Gilbert
Mr. & Mrs. John P. Gillmor
Toni L. Gilmore
Gaye Glaser
Noreen Goh
Lawrence Gordon, MD
George & Carolyn Goto
Kathleen Goto
Douglas Gould & John Condrey
Werner H. Grebe, MD
Nancy Grekin
James F. Grogan
Dr. Shadia R. Habbal
Phyllis Stahl Haines
Lynne Halevi & Martin Kogan
Gaylien S. Hall
Mrs. Nyle Hallman
Berton Hamamoto
Mr. & Mrs. Charles Hamane
Marilyn Hampton
Susan B. Hanley
Marie Hansen
Jean Harling
Patricia Harrell-Lakatos,
Linda Martell & Gail Dean
Susan & Todd Haruki
James & Constance Hastings
Barbara Hastings
Dr. & Mrs. Hugh Hazenfield
Lani Hearn
Jeannie Hedberg
Nancy L. Hedlund
Deanna Helber
Janet Henderson
Lyle E. Hendricks
S. Henna
John R. Hinkle &
Richard Polendey
Ken & Robin Hiraki
Joanne E. Hiramatsu
Amy Hirano
Stacy & Eric Hirano

Dr. & Mrs. Dennis Hoak
Kay H. Hoke
Grace Hotoke
Liz Dreher Howard
Marie-Sol Howard
Shizue & John Howe
Alfred S. Hu
Patricia Hunter
Roseline T. Ikeno
Gregg K. Isara
Frederick & June Ito
Patricia Iwamoto
Tryie Jenkins & George Norcross
James Jensen
Mr. & Mrs. Soot Jew
Dr. & Mrs. Robert Jim
David John, MD
Dr. & Mrs. Donald Jones
Gretchen Jong
Judith Kalbrener
Thomas Kane, MD
Dr. Karuna L. Joshi-Peters
Margie Y. Kanahale
Mr. & Mrs. Edward T. Kanaya
Dr. & Mrs. Joseph Kass
Lynn Kawahara
Randall & Jean Kawamoto
Anne I.W. Keamo
Brian & Sheri Kearns
Charles & Beverly Keever
Karen Kelly
Sameena Khan
The Nancy Kim Family Foundation
Rose Kim
Gloria Z. King
James T. King
Mrs. Samuel P. King
Alan & Adele Kirby
Diane S. Kishimoto
Sadao & Judith Kishimoto
Leah Knowlton & John McGowan
Ruth Kamuri Koga
Grace S. Kohatsu
Heidi Koizumi
Charmaine Koldon
Steven & Estrellita Komura
Mr. & Mrs. Glenn Kowal
Sherrie Kumashiro
Nobuo & Teruko Kuniyuki
Harriet Kusunoki
Dan LaBeff
Joy Lamb
Family of L. Stephen Lau
Mr. & Mrs. Merton Lau
Marjorie C. Lau
Robert & Vivienne Lazar
Ms. Wendy Lazer-Bookin
Chung H. & Anne F. Lee
Ernest & Letah Lee
Gregory H. Lee

Bruce M. Cushnie & Janet Lee
Wendell K. Lee
Amy K. Leong
April K.Y. Leong
Grover & Sally Liese
Dennis & Judy Lind
Col. & Mrs. Charles F. Lindberg
Christine N.M. Ling
Jane Freeman Lipp
Mrs. Robert Lippi
Jack Lirio
Sandra Liu
Paul & Naomi Loewe
Archie Loo
Harold & Robin Loomis
Terry J. Lovvorn
Mr. & Mrs. Robert Low
Marcia L. Luffkin
Barbara J. "B-Jay" Luke
Michael Lum
Rev. Fr. Anatole Lyovin &
Emiko Lyovin
Helen MacNeil
Mr. & Mrs. Donald C. Machado
Elaine F. Mackowski
James B. Madsen
Peter & Kenoe Manicas
Elaine M. Marchette
Linda Martell
Lenore S. Maruyama
Dean & Naomi Masuno
Jerold & Paula Matayoshi
Lora S. Matsumura
Lorin & Karen Matsunaga
Creighton & Cathleen Mattoon
Mrs. Daniel L.S. McCarty
Charles F. McClure
Faye Akamine McCoy
Elizabeth McCutcheon
Rosemarie McElhaney
BS McEwen
Margaret McGowan
Mary & John McGrath
Rudolph McIntyre
Bob & Anne McKay
Neil & Marion McKay
Anne W. McKay
Martin & Sharron McMorro
Barbara McNamarra
Mrs. Lowell E. Mee
Terza Meller
David H. Messer & Ann Hartman
Linda Mew
Robin S. Midkiff
Rosemary & Larry Mild
David & Vicki Millard
Dr. Howard & Jennifer Minami
Colin O. & Lianne Y. Miwa
Mrs. Howard Y. Miyake
Sharon K. Mizuno



Mahalo To Our Generous DONORS

Contributions received December 15, 2010 to December 31, 2011 (Benefits apply to Individual Membership and Annual Fund Drive gifts.)

Anne H. Moncrief
Willson & Sally Moore
Sally W. Morgan
Millie Morikawa
Mrs. Takako Morimoto
Arthur & Nancy Moss
Nancy A. Mower
Thomas & Lois Mui
Shizuko Mukaida
Judith Ann Muncaster
Richard & Duk Hee Murabayashi
Mrs. Arthur T. Murakami
Harry & Marjorie Murakami
Mark & Lynn Murakami
Margaret Murchie
Samuel & Gertrud Murray
Frances Nagata
Nelson & Ellen Nagaue
Joanne P. Nakashima
James Napier
Marita L. Nelson
Robert & Jeanne Nelson
Judith Niimi
Naomi Nishida
Masami & Joyce Nishimoto
Mr. & Mrs. Masatoshi Nitta
Mr. & Mrs. Lawrence Nitz
Wade Nobuhara & Cecile Sebastian
Harue & Shozo Noda
Carole Nohara
Madge C. Nonaka
W. Patrick O'Connor
Dolores D. O'Heron
Timothy Ojile
Gary A. Okamoto
Joyce Okano
Jane T. Oki
Linda Okita
Diana P. Olsen
Jean H. Omori
Dermot Ornelles
Jean Malia Orque
Sandra Osaki
May J. Oshiro
Dr. Milton M. Oshiro
Lynne Otoshi
Laree Ott
Bibi & Sachi Pace
Hyon S. Paek
S. Pakvasa
Daniel Palmer
Floria M. Pang
Bob & Barbara Paris
Jacqueline A. Parnell
Margherita Parrent
Honey Pavel
Mrs. L.W. Paxton
Nancy Peacock AIA Inc.

Jeannette Pease
James Penoff, MD
Ilona Penzes
Billie Perry
Tay W. Perry
Nancy Pflueger
Ross Phillips
M. Pierceall
Wayne M. Pitluck
Don & Patti Porter
Dr. Leonard & Laurel Portner
J. William Potter Jr.
Hiroko Powers
Dr. David Randell &
Rosemary Fazio
Linda Rasmussen
Richard Reese
Kent & Howena Reinker
Melode Reinker
Henry E. Renteria
Mr. & Mrs. Don Reynolds
Dr. & Mrs. Monroe Richman
Dr. & Mrs. Charles V. Roberts
Spotswood & Ramona Robertson
Allen S. Robinson
Joan Rodby
Con & Beth Rodenbeck
Robert E. Rogers
Andrew Rose
Josette Rosof
Ken & Dale Ross
Alex & Colleen Roth
Lee Ruggles
Wanda H. Sagum
Ken & Kumiko Saiki
Ruby N. Saito
Shirley Sakata
Louise F. Samuel
Mrs. Mary C. Sanford
Yukiko Sato (RA) ABR, GRI
Linda Sayegusa
Maureen Schaeffer
Marilyn Schank
Dr. Irwin & Barbara Schatz
Mr. & Mrs. Jack Schneider
Dr. & Mrs. S. B. Schneiderman
Mr. & Mrs. Edward Schoen
Julie Schoen
Dr. & Mrs. Werner G. Schroffner
Richard & Mary Schulz
Catherine Shaw Schwartz
Margery Schwartz
Paul J. Schwind &
Mollie W.M. Chang
Ames A. Scott
Alexandru Serghi
Lu M. Seyfer

Dora Sher
Richard & Wendy Sherman
Dr. & Mrs. Walton K.T. Shim
Bruce & Patricia Shimomoto
Dr. Edward Shipwright
Mr. & Mrs. James T. Shon
Toufiq & Ulrike Siddiqi
Mary B. Silva & Laurie Zane
R. Scott & Lisa L. Simon
Kitty & John Simonds
Luis R. Siracusa
Patricia K. Siu
Helen Skov
Edward & Susan Slavish
Hannah Slovin
Jonel Smith
Mr. & Mrs. John H. Southworth
Rachel E. Spector
Shalmy Ned Sperling
Ralph & Jacquelyn Sprague
Tom Spring
Arthur & Carolyn Staats
Dave & Rita Starz
Mrs. Kenneth Stehouwer
Patricia & William Steinhoff
Charles & Carrol Strang
Dr. Glen & Susan Sugiyama
Dorothy Suiso
Geoffrey T. & Karen R.N. Suzuki
Mr. & Mrs. William M. Swope
Judy Sykes
Larry T. Taaca
Mr. & Mrs. William A. Takakuwa
Carol M. Takata
Victoria & Shoichi Tamura
Mr. & Mrs. Glenn Tango
Katsuki Tanigawa
Mr. & Mrs. Virginia &
Andrew Tanji
Mr. & Mrs. Masaichi Tasaka
Janet Tauscher
Sadako Tengan
Sue P. Thacker
Helen Ladd Thompson
Megan Thurmond-Smith
Sabra Y. Toma
Dr. Cedric Akau &
Sabrina R. Toma
Eric & Shirl Torngren
Rene Totoki-Enomoto
Charlotte M.F. Trotter
Dr. & Mrs. Richard Tsou
Rico & Marcia Tudor
Sharon & Thurston Twigg-Smith
Rochelle Uchibori &
George Bodley
Minoru & Kyoko Ueda
Mr. & Mrs. Stanley Uehara

Kathleen S.L. Ung &
Thomas O. Finch
Mrs. Nancy Van Allen
Diane M. Vanderzanden
Frances C. Vaughan
Bob Vieira
Mr. & Mrs. Albert Vivas, Jr.
Theone Vredenburg
Charles & Judith Wakely
Lillian H. Wakuzawa
Rev. Robert E. Walden
Ronald & Charlotte Walker
Scott Walker
Sonya Walker
Meilani K.M. Wang
Sueko Watanabe
Mr. & Mrs. Max Weitzenhoff
Joanne Weldon
Stephen & Eugenie Werbel
Marsha White
Carol B. Whitesell
Mr. & Mrs. Robert W. Wilkinson
William & Iris Wiley
Steve Wilhite
Gary & Elsa Wixom
Fenlyn Wong & David Grossman
Jason G.F. Wong
Kathleen Wong
Peter G.C. Wong
Wendell M. Wong
Donna M. Woo
Karen & James Wright
Lesley A. Wright
Marcia Wright
Mr. & Mrs. George M. Wyman
Caroline Xavierius
Charlotte N. Yamada
Holly Yamada
Dr. Charles & Rhea Yamashiro
Roy & Elvina Yamashiro
Douglas & Janice Yasuda
Alicia Yee
Anne W. Yee
Melvin & Carol Yee
Dwight Yim
Ron & Shirlee Yoda
Blane Yokota
Brent Yokota
Mary Yokota
Ms. Yosemori & Mr. Ito
Elva Yoshihara
Stephen Yoshihara
Patricia Dere Young &
Rosalind J. Young
Barbara Zachary
Fay Zenigami
Carl & Jovita Zimmerman

We make every effort to ensure our patrons are listed correctly in the Aria. If you have been listed incorrectly, please contact us at (808) 596-7372.



Mahalo To Our Generous

BUSINESSES, TRUSTS & FOUNDATIONS

Contributions received December 15, 2010 to December 31, 2011

\$50,000 and above

Horizon Lines
The Arthur and Mae Orvis
Foundation, Inc.

\$25,000 to \$49,999

Sidney E. Frank Foundation
John R. Halligan Charitable Fund
Honolulu Star-Advertiser
Hawaii State Foundation on
Culture & The Arts

\$10,000 to \$24,999

Air Canada Cargo
Alexander & Baldwin Foundation
The Anela Kolohe Foundation
Aston Hotels & Resorts
Atherton Family Foundation
The Bretzlaff Foundation, Inc.
The Cades Foundation

Cooke Foundation, Limited
Ann & Gordon Getty Foundation
Hawaii Prince Hotel Waikiki
HTH Corporation
KBFD TV
Louis Vuitton Hawaii
McInerney Foundation
The John Young Foundation

\$5,000 to \$9,999

ABC Stores
Bay West Properties
Robert Emens Black Fund
Earl Chapman Family Foundation
and Lee Alden Johnson
First Insurance Company of
Hawaii, Ltd.
Florist Grand - Evan Morita
Gucci
Hawaii Pacific Health
Honolulu Club
John Child & Company, Inc.
Kahala Hotel & Resort

Leahi Swim School
Monarch Insurance
Morgan Stanley Smith Barney
Neiman Marcus
The Tateuchi Foundation

\$2,500 to \$4,999

American Savings Bank
Anonymous
Bank of Hawaii
Central Pacific Bank
East West Wealth Management
First Hawaiian Bank
Island Insurance Company, Ltd.
Kobayashi Group, LLC
Lloyd/Moore Foundation
Pacific Guardian Life Insurance
Co., Ltd.
Pacific In Vitro Fertilization
Institute
SSI Investment Management, Inc.
The Wine Stop

\$1,000 to \$2,499

Poseiden Properties, Inc.
Zephyr Insurance Company, Inc.

\$201 to \$999

Anonymous
C.S. Wo & Sons
Lincoln Financial Foundation
Hawaiian TelCom
Outrigger Enterprises Group

Up to \$200

Alexander & Baldwin, Inc.
Dell Your Cause LLC
Foodland Super Market, Ltd.
IBM Corporation Matching
Grants Program
Royal Contracting

MEMORIALS & HONORARIUMS

Remembering and honoring special individuals with a donation to HOT in their name. Gifts received between December 15, 2010 to December 31, 2011.

In Honor Of

Eleanore G. Akina
Mary S. Judd
Karen Char & Malcolm Tom
Dr. & Mrs. Daniel Katayama
Dr. Timothy Y.C. Choy
Mr. & Mrs. Douglas Yee
Helen G. Gary
Timothy Y.C. Choy
Dr. Hugh N. Hazenfield
Robert & Janis Hirschman
Robert S. Hines
Henry G. Akina
Evelyn Lance
Veda Erickson &
Bernard Gommeringer
Patricia Takemoto & Robert Morse
Kiyomi Lueck
Henry G. Akina
James McCoy
Henry G. Akina

Dr. Phil McNamee
Mr. & Mrs. Michael Michaelidis

Jean E. Rolles
Kiyomi Lueck

Joyce Tomonari
Timothy Y.C. Choy

Les Ueoka
Anonymous

In Memory Of

William Bartlett
J.D. Williams

Barbara Betts
Henry G. Akina

William R. Clegg, Sr.
William R. Clegg Jr.
Simone Flair

Don & Sally Hoople
Mr. & Mrs. Samuel Wright

Lu (Luyrier/Pop) Diamond
Henry G. Akina
Dorothy M. Evans
Beebe Freitas

Richard L. Kurth
Dwight Emery
Louise Emery
Mr. & Mrs. Thomas Huber
Betty Gordon
Honey Pavel

Shigeru Hotoke
David A. Keliikuli

Daniel Levey
Joyce H. Cassen, MD

Evanita Midkiff
Helen G. Gary
Lori Komer
Rob Loughridge
Richard Palma &
Anne Irons-Palma

Margaret Montgomery
Mr. & Mrs. Albert Vivas Jr.

Arthur Schwartz
Margery Schwartz
Margery H. Ziffrin

Ames Scott
Simone Andrade

Mr. & Mrs. Robert B. Bunn
Cecilia H. Fordham
Beebe Freitas
Mary Gillespie
Merrie Carol Grain
Stephen Hoaas
Virginia Lee
Ann MacNeill
M. Pierceall
Aggreneva Rego
Harry Sawyer
Kenji A. Stevens
Linda Vollert
Fumiko Wellington

Poni (Norma) Watson
Henry G. Akina

George Wellington
David A. Keliikuli

Lee Winters, Jr.
Family of L. Stephen Lau

Larry Wong
Beebe Freitas

Jean Yamada
Holly Yamada



HAWAII OPERA THEATRE

Mahalo To Our Generous

SPONSORS

Season



Orchestra

Atherton Family Foundation



McInerney Foundation

Costume Transportation



Supertitles



Opera Express

Set Transportation

Lanai Lectures

Opera Residency



Production



Director

The Anela Kolohe Foundation
SUZANNE B. ENGEL, PRESIDENT

Conductor

PHYSICIANS
for OPERA

Costumes

AIA ARCHITECTS
for OPERA

Meet the Stars Party

Conductor

Costumes



REALTORS
for OPERA

ACCOUNTANTS
for OPERA

Meet The Stars Party

Conductor

Costumes

LOUIS VUITTON

LAWYERS
for OPERA

DENTISTS
for OPERA





Collection Haute Joaillerie, L'Ame du Voyage.
Sold exclusively in Louis Vuitton stores. Ala Moana Center. 866-VUITTON

LOUIS VUITTON