



**HOT**

HAWAII OPERA THEATRE

*Maria*

**Samson**  
*& Dalila*

**February 2, 4, 6, 2007**

**by Camille Saint-Saëns**

N E A L S . B L A I S D E L L C O N C E R T H A L L



oahu 2118 kalakaua avenue 808.921.1000, ala moana center 808.942.1148  
maui the shops at wailea 808.879.1060 shop [www.gucci.com](http://www.gucci.com)





GUCCI

## Director's Notes

by WILLIAM FLORESCU

Saint-Saëns' opera, which began life as an oratorio, presents challenges to a stage director - how does one make this piece dramatically gripping and real without resorting to contrived dramatic devices that neither the score nor text call for?

The answer, I believe, lies in trusting the composer's inherent dramatic bent, which is present in all of his music. If one is familiar with his Organ Symphony or piano concertos, it is immediately apparent that his musical idiom is dramatic at its core. The dancing elements of *Samson* are dramatically gripping, and the opening confrontation with Abimelech, and the doomed temple scene also provide plenty of dramatic possibility. But the "hidden" dramatic possibilities of the score really reside in the tension that exists in scenes where things are about to happen. Dalila's various temptations of Samson are a classic example of how the operatic form freezes a moment in time and then comments and expands upon the situation.

Opera allows for this convention in a way that no other medium does. Because of this device, we as an audience have time to closely observe Samson's struggles between the carnal and the sacred in a most riveting way. In most Biblical epics, the canvas that the dramatic action plays out on is usually quite large, and this opera certainly has those moments as well. But one could make the argument that here (as in Verdi's *Aida*), the most important moments of the opera are quite intimate. Even at the point where Samson, with God's help, brings down the temple around his tormentors, we have the feeling that we are sharing a very private moment for Samson. This point is brought home even stronger with the introduction of the young child who leads him to his and their doom. So, returning to the original point, the stage director merely needs to trust Saint-Saëns and this very timely story to make this piece unfold as the opera that it truly is.



*David & Verne Takagi  
salute the  
Hawaii Opera Theatre  
in its 45<sup>th</sup> season,  
inspiring us with works  
of the highest caliber  
and helping to make  
Honolulu the  
artistic center  
of the Pacific.*

### INVESTMENT AND INSURANCE OFFICES OF **TAKAGI & TAKAGI**

Two Waterfront Plaza  
500 Ala Moana Blvd., Suite 301  
Honolulu, Hawaii 96813  
(808) 523-6840 FAX: (808) 531-2399  
Property & Casualty Insurance  
offered through John H. Connors Agency  
Securities offered through  
Royal Alliance Associates, Inc.  
Member NASD/SIPC



### PAMELA ANDELIN

#### Reception

Friday, March 2, 2007

6 - 9 pm

180 Dickenson Street

Lahaina, Maui

Pamela Andelin  
Oil painting 30" x 40"  
Paia Sugar Mill

**THE VILLAGE GALLERIES**  
*Maui*  
established 1970

Three West Maui locations:

180 Dickenson Street • 661-5559 & 1-800-483-8599

120 Dickenson Street • 661-4402

The Ritz-Carlton, Kapalua • 669-1800





Sold exclusively in Louis Vuitton stores. [www.louisvuitton.com](http://www.louisvuitton.com). Ala Moana Shopping Center.  
Hilton Hawaiian Village - Honolulu. The Shops at Wailea. The Gump Building - Waikiki.  
Whalers Village - Lahaina. Kings' Shops - Waikoloa.

LOUIS VUITTON

# Samson & Dalila

by Camille Saint-Saëns

World Premiere: Weimar, Germany 1877  
Performed by Hawaii Opera Theatre  
at the Neal S. Blaisdell Concert Hall  
February 2, 4, 6, 2007

Presented in French with English Supertitles

Conductor .....Mark Flint  
Director .....William Florescu  
Choreographer .....Patrick Corbin  
Scenic Designer & Lighting Designer .....Peter Dean Beck  
Wig and Make-up Designer .....Richard Stead  
Costumer .....Helen E. Rodgers  
English Captions by .....Matthew Lata

## CAST

Samson, leader of the Israelites .....Mark Lundberg  
Dalila, priestess of Dagon .....Malgorzata Walewska  
Abimelech, satrap of Gaza .....Ethan Herschenfeld  
High Priest of Dagon .....Lawrence Harris  
First Philistine .....Erik Haines  
Second Philistine .....Patrick McNichols\*\*  
An Old Hebrew .....Matt Boehler  
A Philistine Messenger .....Kawika McGuire\*\*  
A Boy .....Riley Lynch

## HOT CHORUS

**Chorus Co-Directors** Beebe Freitas & Nola A. Nāhulu  
**Chorus Coordinator:** Sister Grace Capellas

### Soprano

Erin Brettbauer\*  
Jade Summers\*  
Phyllis Stahl Haines  
Malia Ka'ai\*\*  
Elizabeth Maddock  
Soo Yeun Myung  
Alla Orem  
Allyson Paris\*\*  
Rosanna Perch\*\*  
Rebecca Ramos  
Kate Sarff\*\*  
Pauline  
Taumalolo\*\*

### Alto

Patricia I. Bushong  
Sister Grace  
Capellas  
Naomi Castro  
Susan V. Cromer\*\*  
Christine Jane  
Eilers  
Pamela Eliashof  
Becky Giles  
Martha Gomez  
Betty Grierson  
Patti Ikeda  
Christin Walsh

### Tenor

Mark Ah Yo  
Dan Barnett  
Fred Cachola  
Clayton Ching  
Phil M. Hidalgo  
Gary Kawasaki  
Kawika McGuire\*\*  
Christopher Puttock  
Douglas K. Stiles  
Larry Wong

### Bass

Melvin K. Chang  
Richard Cheney  
Dean F. Conching  
Bruse Eckmann  
Jesse King  
Les Loo  
Rhinehardt Pua'a  
Haigh Roop  
Paul J. Schwind  
Stelio  
Bill South  
Benoit Weber  
Larry J. Whitson  
Tin Hu Young

\*\*Mae Z. Orvis Opera Studio member

\*Opera for Everyone participant

## DANCERS

Lynn Barre - soloist  
Derek Daniels - soloist

Angelito Anacan  
Rebecca Ann Frank\*  
Tiana Krohn-Ching\*  
Brad Mezurashi  
Jonathan Clarke Sybert  
Kamalani Wilson  
Carolyn Wilt\*  
Malia Yamamoto

\*Dancers provided through a  
special arrangement with  
University of Hawaii Manoa  
Theatre and Dance Department

# Mahalo

## HOT

## SPONSORS

### Production

R. M. Towill Foundation

### Director

Sally Edwards

### Orchestra

The Cades Foundation

### Set & Cargo Transportation

Air Canada Cargo  
Horizon Lines

### Supertitles

Alexander & Baldwin Foundation

### Conductor

Physicians Opera Group

### Costumes

Froley Revy Investment Company, Inc.

### Meet the Stars

Phil's Gold & Diamonds

### Lanai Lecture Series

First Insurance Company of Hawaii

### Ensemble Evening

First Hawaiian Bank

### Official Airline

Continental Airlines

### Official Hotel

Hawaii Prince Hotel Waikiki

### Hospitality

Honolulu Club

### VIP Intermission

Pacific Beach Hotel

### VIP Coffee

Starbucks Coffee Hawaii

### Opera Residency & Opera Express at Kahuku Complex Elementary Schools

American Savings Bank



AN HERMÈS WATCH HAS  
TIME ON ITS SIDE

CAPE COD WATCHES

Honolulu

Ala Moana Center  
(808) 947-3789

Royal Hawaiian Center  
(808) 922-5780

Hermes.com



# *The Story of* **Samson** *& Dalila*

## Synopsis...

### ACT I.

Palestine, 1150 B.C.

In a square in Gaza, a group of Hebrews beg Jehovah for relief from their bondage to the Philistines; Samson, their leader, rebukes them for their lack of faith. When the Philistine commander, Abimelech, denounces the Hebrews and their God, Samson kills him and leads the Hebrews away. The High Priest of Dagon comes from the Philistine temple and curses Samson's prodigious strength, leaving with the slain man's bier. An Old Hebrew praises the returning Samson. The outer walls of the temple disappear to reveal Samson's former lover, the Philistine woman Dalila, who invites him to come that night to her nearby dwelling. She and her maidens dance seductively for Samson, who becomes deaf to the Old Hebrew's dour prophecies.



### ACT II.

In the vale of Sorek, Dalila calls on her gods to help her ensnare and disarm Samson, promising the High Priest to find a way to render the hero powerless. Samson appears, passionate in spite of himself; when Dalila has him in her power, she feigns disbelief in his constancy and demands that he show his love by confiding in her the secret of his strength, weeping when he refuses. Samson hears rolling thunder as a warning from God but cannot resist following Dalila inside. Not long afterward, having finally learned that the secret of Samson's strength is his long hair, she calls to hidden Philistine soldiers, who rush in to capture and blind Samson.

### ACT III.

In a dungeon at Gaza, the sightless Samson pushes a grist mill in a circle, praying for his people, who will suffer for his sin. He hears their voices castigating him.

During a bacchanal in the Temple of Dagon, Dalila and the High Priest taunt Samson. When they force him to kneel to Dagon, he asks a boy to lead him to the two main pillars of the temple. Samson prays to Jehovah to restore his strength, and with a mighty effort he pulls down the pillars and the temple, crushing himself and his foes.

by John W. Freeman  
-- courtesy of *Opera News*

## Helping our community grow.

American Savings Bank is proud to support Hawaii Opera Theatre's Opera Express Program. By enriching education with culture and the arts, we grow together as a community.



Member FDIC

[asbhawaii.com](http://asbhawaii.com)







I'm Italian. In style.

FACCI & POLLINI

Appassionata Collection [www.robertocoin.com](http://www.robertocoin.com)

**PHIL'S**  
**GOLD & DIAMONDS**  
Fine Jewelry since 1972

1580 Makaloa Street, Honolulu, Hawaii 96814  
808.955.0069 800.843.7775



**ROBERTO COIN**

# Feast for the senses

by Lynne Johnson

It is hard to imagine an opera more interesting from a variety of perspectives than Camille Saint-Saëns' *Samson and Dalila*. One can begin with the origin of the work itself. Its birth was painful. Saint-Saëns' early efforts in 1867 met with such cold reception in Paris that he simply put the work aside. Then in 1870 he ran into Franz Liszt at a Beethoven centennial celebration in Weimar. When Saint-Saëns casually mentioned the opera in hopes the Hungarian might be willing to give him feedback, Liszt declared, "I don't need to hear it. Finish the work and I will stage it for you." He was true to his word. *Samson and Dalila* had its debut at Weimar on December 2, 1877. The opera was a huge hit and has been a favorite with audiences ever since.

For good reason. It has everything: a gripping story, beautiful music, exotic color and depth of symbolism. The opera captures the attention of the audience with its simple but moving plot. Samson, a God-fearing hero of the people, whose physical strength is matched by his sincere devotion and inspiring leadership, incites his people to throw off their chains and rebel against the Philistines, only to fall in love with one of the enemy, who betrays him. Blinded and shorn of his strength, he is taunted by his former lover and his religion mocked. He asks God for a brief return of his former power to seek vengeance against his enemies. With his divinely inspired strength, he brings down the pagan temple, crushing the enemy and sacrificing himself in order to free his people. What could be more dramatic?

Musically, the opera strikes a successful balance between traditional eighteenth-century Italian opera and nineteenth-century Wagnerian music drama. While Saint-Saëns faulted Italian opera for chopping up the action into too many pieces with recitatives and arias, thus stunting the flow of action, he also blamed Wagnerian opera for lacking self-contained melodies. In *Samson and Dalila*, Saint-Saëns manages to avoid both extremes. With leitmotifs he provides a sense of

continuity and, with beautiful melodies, he preserves the tradition of the *bel canto*. The powerful and angry melody sung by the High Priest in Act I becomes a triumphant opener to Act III, when Samson is brought before his conquerors, blinded and in chains. While Dalila's beautiful and seductive *Mon coeur s'ouvre à ta voix* and *Réponds à ma tendresse* destroy Samson's will power in Act II, they become the means for taunting the fallen hero in Act III.

The opera abounds in rich symbolism as well as beautiful music. Darkness and night always accompany the Philistines when they have power, while the sun symbolizes the ascendancy of Samson. Samson himself seems to evoke different figures: Moses freeing his people from slavery in Act I, a tragic Greek hero when he falls for Dalila in Act II against his best judgment, and Christ before Pontius Pilate in Act III when he is brought before the people and mocked.

*Samson and Dalila* might also be viewed as a battle between East and West. The Hebrews, who symbolize the West, are portrayed as god-fearing and noble. The Philistines come across as corrupt, decadent and pagan, but also exotic, and frankly, more interesting. Their music is wonderful, exciting, their dancing erotic, and we would not have them any other way. *Samson and Dalila* is, in short, a feast for the senses.



Lynne Johnson is currently working on her Ph. D. in Musicology at the University of Hawaii



## Come to Sergio's and enjoy

- Hawaii's finest authentic Italian Cuisine
- Honolulu's most extensive Italian wine list
- Superb service with tableside presentations
- Award winning restaurant in an elegant Tuscan farmhouse atmosphere
- Semi-private Lagoon view dining room available for all occasions.

**Sergio's**  
Italian  
Restaurant

at the Hilton Hawaiian Village

Dinner nightly from 5:00-11:00pm • Validated Parking  
Located in the Rainbow Bazaar at the Hilton Hawaiian Village  
For Reservations: 951-6300



# Theatre Staff & Volunteers

**Technical Director**  
Gordon P. Svec

**Stage Managers**  
Gretchen Mueller  
*Samson/Butterfly*

**Assistant Stage Managers**  
Michelle Megan  
*Samson/Butterfly*  
Kale Okazaki  
*Don Giovanni*

**Second Assistant Stage Managers**  
Mary James Lewis  
*Samson*  
Soni Nandoskar  
*Don Giovanni*  
Sallie Carey  
*Butterfly*

**Master Carpenter**  
Al Omo

**Master Electrician**  
Sandy Sandelin

**Master Flyman**  
Kepoi Lyons

**Television & Sound**  
Charles Roberts

**Wardrobe Mistress**  
Kay Carter

**Union Steward**  
Al Omo, I.A.T.S.E.  
Local 665

**Running Crew**  
I.A.T.S.E. Local 665

**Scene Shop Staff**  
**Master Carpenter**  
Al Omo

**Prop Master**  
Gen Boyer

**Scenic Artist**  
M. Emi Yabuta

**Wig & Make-up Master**  
Richard Stead

**Assistant to Wig & Make-up Master**  
David Kasper

**Wig & Make-up Crew**  
Terry Ah Yo  
Susi Arnett  
Marjorie Au  
Birgit Ball-Eisner  
Megan Bateman  
Dianne Boons

Julie Bernardino  
Boyd  
Meagan Bray-Newman\*  
Kelsie Buchanan  
Victoria Champion\*  
Lida G. Chase  
Alexis Cheong  
Michelle Chibana\*  
Eliana Crestani  
Alex DeVaux  
Joan Dodgson  
Anna Fryxell\*  
Enne Mae  
Guerrero\*  
Lyn Hamamura  
Alana M.  
Hippensteele\*  
Donna Y. Hoskins  
Maya Iriondo  
Kim Kaahanui  
Linda Kaneshiro  
Kristen Kohashi  
Mire Koikari  
Joshua Lau\*  
Miki Lau  
Sonia Lee  
Marylin Link  
Kobey Reimi  
Matsushige\*  
Shannon McCracken  
Chynna Murphy  
Doyen Nguyen, M.D.  
Janice Olbrich  
Kehau Parker  
Ilona Penzes-Paczolay  
Marissa Pilger\*  
Susan Polanco de Couet

Sarah Robinson  
Chantelle J. M. Sawa\*  
Sarah Shanahan  
Joy Silverthorn  
Jan Smith  
Nicole Takahashi\*  
Morris Umeno  
Christin Walsh  
Janet Weick

**Super-Title Technician**  
Ann Ogino MacNeil

**Assistant Super-Title Technician**  
Neve Rego

**Notetakers**  
Patricia K. O.  
Anderson  
Kathryn Budde-Jones  
Sister Grace  
Capellas  
Randy Encarnacion  
Amy Healey  
Arlene Koh  
Marita L. Nelson

**Wardrobe Crew**  
Rowena Adachi  
Carol Barretto  
Mook Lan Fan  
Janice Henry  
Jade Huang  
Carol Jenkins  
Lynda Johnson  
Lari Koga

Stan Kuniyuki  
Yukiko Kuriu  
Winnie Law  
Vana Lee  
Jennifer S. Lee  
Dennis Lynch  
Sharon Nakasone  
Janice Olbrich  
Diane Peter  
Vickie Sakai  
Christine Sakihama  
Mary Siu  
Bet Suetsuga  
Kathy Teruya  
Christine Valles  
Anne Vitro  
Grace Wee  
Abby Williamson  
Gregory Wong  
Pearl Yamanouchi

**Music Readers**  
Eleanore G. Akina  
Glenn Nagatoshi  
Patricia Pongasi-Goldson  
Joanne Watanabe

**Light Walkers**  
Allan S. Hubacker  
Peggy S. Hubacker  
Kiku Kealoha  
Suzanne McHugh  
Joe McHugh

**ShOpera**  
Valerie Benito  
Eileen Cooney  
Gerry Jobs  
Kathy Doering

Lucille Malouche  
Jennifer Miele  
Alina Morrow  
Richard Sullivan  
Carlynn Wolfe

**Backstage Hospitality**  
Chair: Janice Olbrich  
Janet Archy  
Jane Conlan  
Denise Crosby  
Linda Dooman  
Diane Fujio  
Patti Gomes  
Lou Ann Grant  
Linda Q. Green  
Marie Grininger  
Geoffrey Howard  
Gloria Z. King  
Edean Kitamura  
Agnes Leong  
Nobu Nakamura  
Jean Okino  
Nate Olbrich  
Bob Paris  
Barbie Paris  
Frederica Piper  
Jean Simon  
Babette Simon  
Ho Ning Wong  
Eugenia Woodward

**Backstage Coordinator**  
Miu Lan Oman

**Special Events**  
Ann Arnone  
May Lei Barros  
Amanda Budde  
Eileen Cooney  
Ann Dankulich  
Adria Estribou  
Cecilia Fong  
Valerie Kato  
Gabriela LaMer  
Rachel M. Lee  
May Lie Barros  
Lucille Malouche  
Suzanne McHugh  
Joe McHugh  
Kelly Moulson  
Hazel Theodore  
Elizabeth Zack

**Backstage Security**  
Romy Alexander  
Chuck Ancil  
Louise Barr  
Betsy Behnke  
Chuck Berry  
Ed Chow  
Jim Connors  
Jackie Craver  
John Craver  
Mary Dixon  
Don E. Flaminio  
Bernice Harada  
Jan Harada-Kato  
Mary Judd  
I. Keala Kaonohi  
Regina Kruidrink  
Jerome Landfield  
Jura Landfield  
Pauline Lindberg

Charles Lindberg  
Jane Lipp  
Gail Longstreth  
Robert Longstreth  
Tammy Lucrisia  
Bob Madison  
David Murray  
Tom Murray  
Vivian Murray  
Caron Kiane Nielsen  
David Oman  
Lettie Pang  
Thomas Pang  
Connie Patton  
Penny Rogers  
Richard Rogers  
Michael Riordan  
Gayle Stover  
Kathy Twogood  
Eva Dean Weinold  
Steen Weinold  
Jan Workman  
Mark Workman

\*Opera For Everyone participant



50 STORES FEATURING Adidas, Anne Klein, Banana Republic Factory Store, Barneys New York Outlet, BCBG Max Azria, Brooks Brothers Factory Store, Carter's, Clarks Bostonian, Guess, LeSportsac, MaxMara, Michael Kors, Off 5th Saks Fifth Avenue Outlet, Polo Ralph Lauren Factory Store, Skechers, Tommy Hilfiger, Tumi and more at SAVINGS OF 25% TO 65% EVERY DAY.

Present this ad at the Information Center to receive a FREE VIP Coupon Book, filled with added savings from select stores.

Offer valid until March 31, 2007

Outlet shopping  
evolved.

WAIKELE  
PREMIUM  
OUTLETS®

WAIPAHU, HI • H-1 FREEWAY, EXIT 7 • (808) 676-5656  
VISIT PREMIUMOUTLETS.COM FOR HOURS  
CHELSEA PROPERTY GROUP\*

\*A SIMON Company

## PHYSICIANS OPERA GROUP

Anonymous

Dr. Cedric Akau & Ms. Sabrina Toma

David & Bonnie Andrew

Dr. Ken & Gemie Arakawa

Dr. & Mrs. Robert T. Bonham

Kalani Brady

Dr. Roger & Felice Brault

Joyce H. Cassen, M.D.

Dr. Ann B. Catts

Drs. James W. & Julia Frohlich Cherry

Gene Doo, M.D.

Dr. & Mrs. James E. Drorbaugh

Dr. & Mrs. Byron Eliashof

William W. Goodhue Jr., M.D.

Dr. & Mrs. Hugh N. Hazenfield

Tyrie Lee Jenkins, M.D.

Dr. & Mrs. Donald A. Jones

Dr. & Mrs. Stephen B. Kemble

Dr. Laurence Kolonel

Dr. Thomas & Mi Kosasa

Dr. & Mrs. Worldster Lee

Dr. & Mrs. Peter J. Linden

John F. McDermott, M.D.

Drs. Willard & Dixie Miyahira

Gary A. Okamoto

Carlos Omphroy, M.D.

& Kristen Brown

Dr. David J. Randell

Steven Sameshima, M.D.

Dr. & Mrs. Irwin Schatz

Dr. & Mrs. Werner G. Schroffner

John L. Soong, M.D.

Dr. John & Susan Spangler

Dr. John B. Thompson

Dr. & Mrs. George E. Westlake

Dr. & Mrs. William Won

## HAWAII OPERA THEATRE Staff & Associates

### General & Artistic Director

Henry G. Akina

### Executive Director

Karen Tiller

### Associate Artistic Director

Beebe Freitas

### Artistic Administrator

John Parkinson

### Technical Director

Gordon P. Svec

### Director of Education

Erik D. Haines

### Education Coordinator

Allyson Paris

### Education Assistant

Eric Schank

### Director of Development

Suzanne Watanabe

### Development Associate

Nikki Nielsen

### Office Manager

Cheryl Minato

### Box Office Manager

Gayleen Williams

### Box Office Assistants

Lorelei Ramiro

Robert Pierce

### Production Coordination

S. Beth Crumrine

### HOT Orchestra Librarian

Kim Kiyabu

### Marketing

LaReaux Communications

**The Metropolitan Opera Broadcasts.  
Every Saturday afternoon  
through May 5 on KHPR 88.1.**



**Hawaii Public Radio.  
Your other opera house.**

Call 955-8821 for a free schedule and curtain times,  
or go to [www.hawaiipublicradio.org](http://www.hawaiipublicradio.org)  
and click on the Classical Music listings.



*What's the perfect ingredient for exotic island  
cuisine with distinctive good taste?  
Prince Court, a majestic culinary classic on the  
island of Oahu. Every day, we combine East and  
West, traditional and contemporary, to create  
the most elegant dishes this side of paradise.  
For reservations, call 944-4494.*

*Save 20% on dinner Monday – Thursday  
when you present this ad.*

Some restrictions apply.  
Does not apply to alcoholic beverages.  
Valid to 8/31/07.



HAWAII PRINCE HOTEL WAIKIKI  
AND GOLF CLUB

PRINCE HOTELS & RESORTS

*Prince*  
RESORTS HAWAII



# HAWAII OPERA THEATRE'S 2007 Grand Opera Season

is made possible through the generous support of the following sponsors:

## 2007 Season Sponsors



Director

**Sally Edwards**

Orchestra



Set & Cargo  
Transportation



Supertitles



Lanai Lecture Series



Ensemble Evenings



Opera Residency & Opera Express  
at Kahuku Complex Elementary Schools



Opera For Everyone



Opera Express



Official Airline



Official Hotel



Hospitality



VIP Intermission



VIP Coffee



## Samson & Dalila

Production



Conductor

**PHYSICIANS  
OPERA GROUP**

Costumes

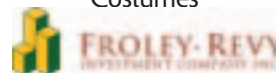

Meet the Stars



## Don Giovanni

Conductor

**LAWYERS  
for OPERA**

Costumes

**Chapman Family Foundation &  
Lee Alden Johnson**

Meet the Stars



Official Restaurant



## Madama Butterfly

Production



Conductor

**REALTORS  
for OPERA**

Costumes

**AIA ARCHITECTS  
for OPERA**

Meet the Stars

**TIFFANY & CO.**

# Board of Directors

**2006-2007**

**President** James H. McCoy

**Vice Presidents**

Karen Char  
Leonard Chow  
Suzanne B. Engel  
Hugh N. Hazenfield, M.D.  
Flora R. Kawasjee  
Evelyn B. Lance  
Laurence B. Lueck  
Jeri Lynch  
Richard C. Palma  
Jean E. Rolles  
Joyce Tomonari

**Treasurer** Gregory E. Ratté

**Secretary** Carl P. Marsh

**Co-Counsel**

Robert B. Bunn, Esq.  
Robert S. Katz, Esq.

**Past President** Thomas P. Huber

**Directors**

Linn Alber  
David J. Andrew, M.D.  
Margaret B. Armstrong  
William J. Barton  
Nanna Bradford  
Frances "Patsy" B. Bunn  
Pamela Andelin Cameron  
June R. Chambers  
Kristen Chan  
Julia Frohlich Cherry, M.D.  
Marilyn B. Clarkin  
Phoebe Cowles  
Helene "Leni" B. Davis  
Leila Diamond  
Luryier Diamond  
Koren K. Dreher  
Helen G. Gary  
Corine Hayashi  
Tyrrie Lee Jenkins, M.D.  
Lee Alden Johnson  
Cecily F. Johnston  
Ralph Kiessling  
Floria "Lori" Komer  
Mi Kosasa  
Patricia Y. Lee, Esq.  
Peter A. Lee, Esq.  
Cedric Lewis, D.M.D.  
Michael J. Marks, Esq.  
John F. McDermott, M.D.  
Luanna McKenney  
Philip I. McNamee, MD.  
Norma Nichols, Ph.D.  
Christine O'Brien  
Kayleen Polichetti  
Aggrenova "Neva" Rego  
Sarah M. Richards  
Katherine G. Richardson  
Alice K. Robinson  
Lawrence D. Rodriguez  
David Takagi  
James K. Tam, Esq.  
Lori Vogel Thomas, Esq.  
Sunae Tom  
Susan Tompkins  
Richard M. Towill  
Marilyn Trankle  
Wanda W. Tse  
Margaret "Maggie" S. Walker  
Charles R. Wichman

# Memorials & Honorariums

**In Honor of  
Earl & BJ Greathouse**

Bruce & Alison Peeler

**In Honor of Jim Becker**

Mr. & Mrs. Robert B. Bunn  
Mrs. Windsor G. Hackler

**In Honor of Martin Rabbett  
& Richard Chamberlain**

Martin Directs and Chamberlain Fans

**In Honor of Mr. & Mrs. Cronin**

Evelyn B. Lance

**In Honor of Nancy Bannick**

Beebe Freitas

**In Memory of Betty Sterling**

Evelyn B. Lance

**In Memory of BJ Greathouse**

Robert S. Hines

**In Memory of  
Dr. Nobuyuki Nakasone**

Beebe Freitas  
Mr. & Mrs. Harold Hee  
Mr. & Mrs. Robert E. Potter  
Mr. & Mrs. Laurence B. Lueck  
The Wagner Society of Hawaii

**In Memory of Earl Greathouse**

Robert S. Hines

**In Memory of Germaine Hines**

Anonymous  
Janet Yoshie Agena  
Henry Akina  
Lee Alden Chapman  
James & Sharon Dalton  
Mary Dibbern  
Erik Haines & Deborah Okada  
Robert S. Hines  
Evelyn B. Lance  
Frances Masatsugu  
Mr. & Mrs. Grover O'Neill, Jr.  
The Arthur and Mae  
Orvis Foundation, Inc.  
Eric Schank  
Gary D. Smith  
Paul and Iris Takaki  
Robert Van Niel

**In Memory of Harriett Snyder**

Jeremy & Harriett Haritos

**In Memory of  
Harrison C. Gonsalves**

Marguerite E. Gonsalves

**In Memory of Leon J. Munson**

Mrs. Leon Munson

**In Memory of Lucille K. Brown**

Elizabeth J.K. Brown

**In Memory of Mark Tiller**

Mr. & Mrs. Robert E. Trankle

**In Memory of  
Mary Jane Lundquist**

American Savings Bank  
Bank of Hawaii  
Dr. & Mrs. L. T. Chun  
Coos Bay Lumber Company LLC  
Lani-Kailua Outdoor Circle  
LE & Darryl Lanning  
Barry Lundquist  
Monica "Molly" Mosher-Cates  
Clifford & Marilyn Nobriga

**In Memory of Media Center-  
Germaine Hines**

Robert S. Hines

**In Memory of Rose Segal**

Jay & Sharon Fidell

**In Memory of Sally Aall**

Beebe Freitas  
Evelyn B. Lance

**In Memory of Philip O'Malley**

Lilia Brewbaker

**In Honor of Nola Nahulu  
and Opera Chorus**

A.T. Miller



# Opera

LEGACY SOCIETY

Anonymous

Steve & Linn Alber

Nancy Bannick

Ruth Ballard

Nanna Bradford

Drs. Roger & Felice Brault

Robert and Patsy Bunn

Henry Clark

Sally Edwards

Edward Engel

Suzanne Engel

Robert Hines

Tom and Gloria Huber

Evelyn Lance

Leon J. Munson & Gloria Munson

Norma Nichols

Sarah Richards

Jean E. Rolles

Marion Vaught

**THE INCOMPARABLE  
SINGING VOICE OF  
BÖSENDORFER,  
ACCLAIMED  
WORLDWIDE  
SINCE  
1828.**



From Vienna  
to Honolulu,  
found only at

**MOZART HOUSE**  
720 Iwilei Road, Ste. 322  
537-3441

MODEL SHOWN:  
JOHANN STRAUSS

TRUSTED COMPUTING - BUSINESS CONSULTING - HIGH PERFORMANCE COMPUTING - TECHNOLOGY SERVICES

quietly

**building**

to a

**crescendo.**

Hawaii's premier technology company is proud to be able to support worthy causes in the arts, such as Hawaii Opera Theatre. It is programs like these that make us proud to be a locally-owned and operated company.



**Commercial  
Data Systems**

*The Right Connections are Everything*

[www.cdsinc.com](http://www.cdsinc.com)

SUN MICROSYSTEMS - IBM - NETAPP - ORACLE - CISCO - FOUNDRY - MCDATA - BROCADE - F5 - HITACHI - BEA - VERITAS

# REALTORS for OPERA

Ernest & Patricia Anderson, Realtors	Helen S. MacNeil Regina C. Mass (R)
Jerry Bangerter	Jim Mazzola
Mary Begier	Liz Moore (R) CRS
Mikako Borden	Margaret Murchie
Dale K. Bordner	Joyce R. Nakamura
Susan N. Borochoy	So Young Namikawa
Patricia Case	Christine T. O'Brien
Ms. Beth Chang	Carol M. Paris
Ms. Vi Dolman	Melinda A. Pinter, (R) CRS, GRI
Eovino & Associates	Pakinee Portmore
Fred Ferguson-Brey	Trudy and Glenn Nishihara
Mary K. Flood	Ms. Yukiko Sato
Ms. Gaylien S. Hall	Carolyn Shigemura
Marie A. Hansen	Juliana Simone
Robert Harper (R)	Rosemary "Rose" Smith
Anne I.W. Keamo	Guy K. Tamashiro
Aleta E. Klein, PB, CRS	Yoko Tomita
Sue Ann Lee, CRS	Donna Walker
Terry J. Lovvorn	Wendell Wong
Barbara J. "B-Jay" Luke	
Scott MacGowan	

# HOT Founders

Alexander & Baldwin Mrs. Ruth Ballard Bank of Hawaii Mr. & Mrs. Robert E. Black Mr. & Mrs. Robert Brilliande Mr. & Mrs. Elliott H. Brilliant Mr. & Mrs. Robert B. Bunn Cades, Schutte, Fleming & Wright Mr. & Mrs. J. Russell Cades Mr. & Mrs. Donn W. Carlsmith Dr. & Mrs. Percival Chee Mr. & Mrs. Henry B. Clark, Jr. Mr. & Mrs. Hal Connable Mr. & Mrs. Conrad G. Conrad III Mr. & Mrs. Richard A. Cooke, Jr. Mr. & Mrs. James M. Cribley Cronin, Fried, Sekiya, Hale & Kekina Edward C. Dolbey Ernst & Whinney Mr. & Mrs. Edward Eu Dr. & Mrs. John Henry Felix Mrs. Gerald W. Fisher Robert S. Flowers, M.D. Mr. & Mrs. James F. Gary Mrs. L.A.R. Gaspar Mr. & Mrs. Richard L. Griffith Mr. & Mrs. Ernest C. Hickson	Mr. & Mrs. John V. Higgins Bruce & Pegge Hopper Mrs. Cecily F. Johnston Dr. Arthur & Libbie Kamisugi Mr. & Mrs. Peter A. Lee Galen & Didi Leong Dr. & Mrs. Michael J. Meagher Mr. & Mrs. T. Clifford Melim, Jr. Mr. & Mrs. James F. Morgan Mr. & Mrs. Arthur Murray Dr. & Mrs. Nobuyuki Nakasone Mr. & Mrs. Edward A. O'Neill Orthopedic Associates of Hawaii, Inc. Mrs. Arthur E. Orvis Mr. & Mrs. Elmer Patman Dr. & Mrs. G. Manning Richards James K. Schuler Mr. & Mrs. Clarence R. Short Dr. & Mrs. Arthur Y. Sprague Dr. & Mrs. E.C. Sterling Kosta Stojanovich, M.D. Mr. & Mrs. Clifton D. Terry Mrs. C. W. Trexler Mr. & Mrs. Thurston Twigg-Smith Dr. & Mrs. Kazuo Ugajin Mr. & Mrs. Charles R. Wichman Juliet Rice Wichman
--	--



**Selective...**

Independent, coeducational, Preschool and K-12 school.

**Advanced...**

Technology program integrated throughout the curriculum.

**Creative...**

Arts program in dance, theatre, visual arts & music.

**Rigorous...**

International Baccalaureate Diploma Program.



## MID-PACIFIC INSTITUTE

973-5005 • 2445 Kaala Street, Honolulu, HI 96822-2299 • [www.midpac.edu](http://www.midpac.edu)

Mid-Pacific Institute is a college preparatory school located in beautiful Manoa Valley



**SPECIAL THANKS  
FOR IN-KIND DONATIONS OF  
TIME, TALENT AND  
RESOURCES:**

Reine Ah Moo	Michael Lagarticha
Aloha Airlines	& Musician's
Dr. David Andrew	Association of
The Boeing	Hawaii
Corporation	Evelyn Lance
Roger & Felice Brault	Juliana LaReaux &
George & Nanna	LaReaux
Bradford	Communications
Peggy Buchwach	Patricia Lee
Dr. Elizabeth Buck	Peter Lee
Bob & Patsy Bunn	Michael Leineweber
Pam Andelin	Frank Leslie & Concepts
Cameron	Unlimited/ GMAC
Michael & Kristen	Real Estate
Chan	Paul & Naomi Lowe
Lee Alden Chapman	Jeri & Jerry Lynch
Karen Char &	Aaron Mahi
John Child &	Robert Marcy
Company, Inc.	Josette Marsh
Michael Ching	Allen Martin
Joett Colgan	Photography
Michael Cummins	Dr. Philip McNamee
Lu Diamond	Jim & Pam McCoy
Joseph Ferraro	Ronald & Bev Nagy
Jay Fidell	Judy Neale
Susie Fried	Allen & Yoshi
Susan Fusuma	Nishimura &
General Printing	Mozart House
Dr. & Mrs. Lawrence	Chris O'Brien
Gordon	Janice Olbrich
Marie Hansen	Richard Palma
John Hara	Kayleen Polichetti
Robert & Chula	Greg Ratté
Harrison	Jean Rolles
Dr. Hugh Hazenfield	Haigh Roop
Ken Hayashida &	Linda Rosehill & Rosehill
Kai Hawaii	and Associates
Janet Henderson	Warren Shon &
Elizabeth Hoddick	Southern Wine
Hunt Development	& Spirits
Group	David Takagi
Dr. Tyrie Jenkins	James Tam
Lynne Johnson	Lori Thomas
Jody Kadokawa & Spicers	Sunae Tom
Paper-Hawaii	Al & Joyce Tomonari
Lara Katine	Wanda Tse
Robert Katz	Peter Vincent
Debbie Kelsey	Margaret Walker
B.J. & Nicole Kobayashi	Stephen & Eugenie
Lori Komer	Werbel
Mi Kosasa	John & Dana Wilson
	Kitty Wo
	Dr. Lesley Wright

**AIA ARCHITECTS  
for OPERA**

Mr. & Mrs. Donald W. Y. Goo  
Fidel A. Francisco, AIA  
Ben K. Fujiwara AIA  
Kimberley M. Larkin Assoc., AIA  
Patrick & Gail Onishi  
Peter Vincent & Associates  
Philip K. White & Associates



# **Businesses, Trusts & Foundations**

HOT extends its sincere appreciation to the trusts, foundations and businesses for their generous gifts received between December 1, 2005 and November 30, 2006  
For more information about supporting the highest quality opera and educational programs in Hawaii, please call 596-7372.

**\$100,000 and above**

The Arthur and Mae Z. Orvis  
Foundation, Inc.

**\$25,000 to \$99,999**

The Cades Foundation  
Frear Eleemosynary Trust  
John R. Halligan Charitable Fund  
Horizon Lines  
Louis Vuitton  
Rose Perenin Foundation  
State Foundation on Culture  
& The Arts

**\$10,000 to \$24,999**

Air Canada Cargo  
Alexander & Baldwin Foundation  
Bank of Hawaii  
The Bretzlaff Foundation, Inc.  
Commercial Data Systems, Inc.  
Continental Airlines  
Cooke Foundation, Ltd.  
Dowling Community  
Improvement Foundation  
Edward G. Engel Trust  
First Hawaiian Bank  
First Insurance Company of Hawaii, Ltd.  
Ann & Gordon Getty Foundation  
Hawaii Prince Hotel Waikiki  
HTH Corporation  
National Endowment for the Arts  
Tiffany & Co.  
R. M. Towill Foundation  
Young Brothers Tug & Barge

**\$5,000 to \$9,999**

American Savings Bank  
Bank of Hawaii  
Bay West Properties  
The Samuel N. & Mary Castle Foundation  
Hung Wo & Elizabeth Lau Ching  
Foundation  
C. S. Wo & Sons  
East West Wealth Management  
Ernst & Young  
Florist Grand  
Faith Golding Foundation  
Honolulu Design Center  
Kobayashi Group, LLC  
MAC 24-7  
McCorriston, Miller, Mukai, MacKinnon  
Neiman Marcus  
Phil's Gold and Diamonds  
ResortQuest Hawaii  
Royal Contracting Co., Ltd.  
The Schuler Family Foundation  
Mr. & Mrs. Larry Stupski

Stanford Carr Development  
G. N. Wilcox Trust  
The John Chin Young Foundation

**\$2,500 to \$4,999**

Malcom H.M. Chang DDS, Inc.  
Chapman Family Foundation  
and Lee Alden Johnson  
Chelsea Enterprises  
John Child & Company, Inc.  
EGM Capital Management  
Froley Revy Investment Co., Inc.  
Graff  
The Hawaiian Insurance & Guaranty  
Company, Ltd.  
The Honolulu Advertiser  
Honolulu Club  
Honolulu Star-Bulletin/Midweek  
Islander Group - Booklines Hawaii  
LaReaux Communications  
Leahi Swim School  
The Lloyd/Moore Foundation  
Starbucks Coffee Hawaii  
United Laundry Services  
Leonora F. & Joseph K. Wee Family Fund

**\$1,500 to \$2,499**

Sam L. Cohen Foundation  
Monarch Insurance Services, Inc.

**\$1,000 to \$1,499**

Anonymous  
Christie's  
George & Carolyn Goto Foundation  
OnJin's Cafe  
Maurice & Joanna Sullivan Foundation  
Tori Richard, Ltd.  
Tucker & Marks

**\$300 to \$999**

Anonymous  
Cadinha & Company, Ltd.  
Case Properties International  
Emporio Armani Honolulu  
Foodland Super Market, Ltd.  
HONBLUE, INC.  
Honu Group &  
2100 Kalakaua Avenue Retailers  
Nancy Kim Family Foundation  
Title Guaranty Escrow Services

**\$150 to \$299**

Castle & Cooke Properties, Inc.  
City Mill Company, Ltd./Chung Kun Ai  
Foundation

**Up to \$149**

AIG Hawaii Insurance Company, Inc.

# Silent Auction Donors

Please join Hawaii Opera Theatre  
in supporting the businesses and individuals who  
generously contributed to the success  
of Opera Ball 2006 *Les Liaisons Dangereuses*



John Geppert and Lori Thomas

## Priceless

Jimmy Borges  
George & Nancy Ellis  
Hermes  
Icon Sports  
Geoff Lee - Island Glassworks  
Jerry & Jeri Lynch  
Matt Murphy  
Neiman Marcus  
Norma Nichols  
Yukie Ozaki  
Neva Rego  
UH Institute for Astronomy

## \$10,000 and above

Hugh & Barbara Hazenfield  
Al & Pat Kwiecinski  
Tim Walsh and Mike Healy

## \$5,000 to \$9,999

Bestours  
Patsy & Robert Bunn  
Flora Kawasjee  
Linda A. Lee  
Maui Divers Jewelry  
Nobuhide & Tiana Torii

## \$1,000 to \$4,999

Cynthia Ai & Ronald L.  
Embry, M.D.  
Aloha Airlines  
Pamela Andelin  
Robyn Buntin of Honolulu  
Raymond and Susan Burghardt  
Jacquelin De  
Michell-Jeanie Chun  
Coconuts Beach Club  
Continental Airlines

Phoebe Cowles  
Details International, Inc.  
Dragonfly Dreams  
Aaron & Angela Eberhardt  
Fendi Hawaii, Inc.  
Rick Fitch  
Betty Hay Freeland  
Mr. & Mrs. S.W. Friedman  
Helen G. Gary  
Hermes  
Chandre & Joern Hinrichs  
Hotel Seiyō Ginza  
Izi Creations  
Chez Kensei Hair Salon  
Mr. & Mrs. Jim Lally  
Bob LaReaux  
Joseph Laszlo  
Naomi & Paul Loewe  
Mr. and Mrs. Laurence B. Lueck  
Man Sang Jewelry of  
Hong Kong  
Chef Mavro  
Guy Merola and Mark Wong  
Noreen Naughton  
Outrigger Enterprises  
Palace Hotel  
Sheraton Waikiki Resort  
Sony Hawaii  
Hank and Vivien Stackpole  
Sub-Zero/Wolf  
Al and Joyce Tomonari  
Larry Ueki  
Indru and Gulab Watumull  
Julie A. Wong  
Yeh Fei Pai

## \$500 to \$999

Linn Alber  
George Allan

Deida Bourne  
Paul Brown Salon & Day Spa  
BVLGARI  
Timothy Y.C. Choy  
Janis Y. Chun  
Concordia Language Villages  
Suzanne Engel  
Fabrikant - Leer International  
Francis H. I'l Brown Golf  
Courses  
Grand Hyatt Kauai  
Gucci America  
HASR Wine Company  
Hawaii Prince Hotel Waikiki &  
Golf Club  
Hilton Hawaiian Village Beach  
Resort & Spa  
Craig Hirasaki/Hiraskai  
Nakagawa Design Ltd.  
Akira Hirayama PADI  
Jewelmer International  
Corporation  
The Kahala Hotel & Resort  
Bertie Lee  
Darrell and Cathy Lee  
Aaron Mahi and  
Cathy Foy-Mahi  
Mills Gallery-Gregory A. Mills  
Myer Jewelry Mfr. Ltd.  
Roy Okano  
Gregg Pang - Silkwood  
Phil's Gold and Diamond  
Hawaii Pizza Hut and Taco Bell  
Eleanor Ritchie  
Sephora  
Three Pearls International LLC  
Les Ueoka  
The Wine Stop  
David Wunsch  
David Yurman

## \$200-\$499

Chuck Boller  
Buddhewelt Asian Antiques  
Kristen and Michael Chan  
Chelsea Enterprises  
Barbara & Sonny Ching  
Leonard Chow  
Kris Chun, LMT  
Cole Haan  
The Contemporary Museum  
Sam and Mary  
Cooke - Manoa Heritage  
Diamond Head Theatre  
Leila & Peter Diamond  
Cecilia and Gene Doo  
DoubleTree Alana Hotel-Waikiki  
First Hawaiian Bank  
Grand Crew Wine Merchants  
Great Lines  
Elsa Grima-Raffalli  
Harari  
Hawaii Theatre Center  
Davin Hee



(L-R) Governor Linda Lingle,  
HOT Board President James McCoy and Jean E. Rolles

JMD Beverage  
Joy of Sake  
Kahala Nui  
King Food Service, Inc.  
Kobrand  
Clarence Lau, Feng Shui Master  
linnsollection.com  
M & S Beverages  
John Behler - Majestic  
Fine Wines  
Steve Martin  
Barb Masumoto  
Virginia McGaraghan  
Dr. Philip McNamee  
Medical Spa & Skin  
Care Hawaii  
Mellow's Antiques  
Michel's  
Nalo Farms  
Nana Y. Teruya/Nana Design  
Dorothy Nitta  
Opera Hong Kong  
Pacific Gallery  
Cleith Pang of Baron & Leeds  
Frances J. Pickens  
The Private Gym  
San Diego Opera

San Francisco Opera  
Sheraton Moana Surfrider Hotel  
Sur la Table by Mireille Leitch  
Lori Thomas  
Don Thompson  
Michael & Marlene Tom  
Russell Tom  
Tori Richard  
Two Bag Ladies Honolulu  
Vancouver Opera Association  
Wasabi Bistro  
Lyn Wray Interiors  
Young Laundry & Dry Cleaning

## Up to \$100

Aloha France  
The Atlanta Opera  
Mr. & Mrs. Steve Baker  
Better Brands/Mark Gmur  
Better Brands/George Szigeti  
Big City Diner  
Bishop Museum Press  
Buca di Beppo  
cakelava  
Chai's Island Bistro  
Ernest Chang Piano Studio



(L-R) Mi Kosasa, Tracie Young, Lea Goin,  
Walter Kau and Alison Mito

Willow Chang  
 Raymond Clayton  
 Crabtree & Evelyn  
 Diagnostic Laboratory Services, Inc.  
 Formaggio  
 Fujioka's Wine-Times  
 Le Guignol Restaurant  
 Gyotaku Japanese Restaurant  
 Helen Hagemeyer  
 Hawaiian Rainforest Salon & Spa  
 Honolulu Academy of Arts  
 Honolulu Symphony  
 Celeste Hughes  
 Ron and Eda Iinuma  
 Indigo  
 Jameson's By the Sea  
 Johnson Brothers/Lisa Memering  
 Ralph and Margie Kiessling  
 John and Kumi Lederer  
 Stella O.H. Lee  
 L'Uraku  
 Manoa Valley Theatre  
 Carl and Josette Marsh  
 Dr. & Mrs. Michael Meagher  
 The New Otani Kaimana Beach Hotel  
 Harold and Sandy Noborikawa  
 Dale Oliva & Allen Emura  
 Opera San Jose



Lori and Jaymark Komer



(L-R) Heather & Nate Smith and B.J. and Nicole Kobayashi



Lynn and Jim Lally

Louis Pohl  
 Queen's Collection  
 Restaurant Suntory  
 Sansei Seafood Restaurant & dk Steakhouse  
 Seattle Opera  
 Shanghai Bistro  
 Susan Snyder Facials and  
 Massage Therapy  
 Starbucks Coffee Hawaii  
 David Takagi  
 Therapeutic Touch Massage  
 Times Super Market  
 Town  
 Rianna Williams  
 Douglas & Caroline Yee  
 Gwen Yoshizawa



Cocktails at 6. Green flash at 6:30. Dinner to follow.

Introducing the new Postobello Home collection from Drexel Heritage. Conceptualized by the world renowned mother-daughter design team of Jude Scarboro and Jennifer Kates, this collection embodies the simple elegance that interior designers have been craving. Bold yet gracious, this furniture line is defining the path for others to follow.

*CSWo*  
 Where beautiful homes begin  
 csw.com

Honolulu: 702 South Beretania Street • Ph: (808) 543-5388 • Weekdays, 10 to 7, Sat & Sun, 10 to 6  
 Kailua-Kona: 73-5593 Maiau Street • Ph: (808) 326-7591 • Daily, 9:30 to 6

We proudly feature Bernhardt, Drexel Heritage, Henredon, Lexington, Stanley and Thomasville.



# Individual Donors

Contributions received Dec 1, 2005 to Nov 30, 2006

## \$10,000 and above

Dr. & Mrs. Gilbert T. Benson  
Tim Bostock & Melanie Holt  
Mr. & Mrs. Robert B. Bunn  
Charlotte & Henry Clark  
Mr. & Mrs. Conrad G. Conrad III  
Phoebe Cowles  
Mr. & Mrs. David W. Doyle  
Sally H. Edwards  
Edward G. Engel  
Suzanne B. Engel  
Mr. & Mrs. Sanford Friedman  
Helen G. Gary  
Marshall & Ruth Goodwill  
Dr. Thomas & Mi Kosasa  
Alfred & Patricia Kwiecinski  
Evelyn B. Lance  
Capt. & Mrs. J.H. McCoy  
Gregory E. Ratte  
Alice K. Robinson  
Jean E. Rolles  
Dr. Lawrence Tseu  
Sharon & Thurston Twigg-Smith  
Mr. & Mrs. Charles R. Wichman

## \$5,000 and above

Mr. & Mrs. Philip D. Armour III  
Carolyn Berry  
Pamela Andelin Cameron  
Stanford Carr  
Mrs. June Renton Chambers  
Karen Char & Malcolm Tom  
Drs. James W. & Julia Frohlich Cherry  
Jeannine B. Cowles  
Marilyn B. Clarkin  
Mr. & Mrs. Edward K.O. Eu  
Marguerite E. Gonsalves  
Dr. & Mrs. Hugh Hazenfield  
Dr. Tyrie L. Jenkins  
Flora Kawasjee  
David A. Keliikuli  
Dr. & Mrs. Robert L. Kistner  
Mr. & Mrs. Frederick O. Koenig  
Jim & Lynn Lally  
Dr. & Mrs. Worldster Lee

Dr. & Mrs. Peter J. Linden  
Jeri & Jerry Lynch  
Evan T. Morita  
Eddie & Carole Kai Onouye  
Richard Palma & Anne Irons-Palma  
Larry & Patricia Rodriguez  
Mrs. Edward C. Sterling  
Mr. & Mrs. Larry Stupski  
Susan Tompkins  
Richard M. Towill  
Wanda W. Tse  
Marion Vaught  
Maggie Walker

## \$2,500 and above

Anonymous  
Steven & Linn Sol Alber  
David & Bonnie Andrew  
William E. Atwater  
Nancy M. Bannick  
Frank Boas  
Ronald Bunn  
Dr. & Mrs. Malcom H. Chang  
Earl Chapman  
Lee Alden Chapman  
Mr. & Mrs. Leonard Chow  
Dr. & Mrs. Peter Diamond  
Dwight & Louise Emery  
Terri Teruko Fukuda  
William W. Goodhue Jr. MD  
Robert S. Hines  
Thomas P. & Gloria Huber  
Lori Komer  
Dr. & Mrs. James Kumagai  
Cherry Luce  
Davidson & Lois Luehring  
Mr. & Mrs. Warren K.K. Luke  
Mr. & Mrs. Carl P. Marsh  
John F. McDermott MD  
Henry Montgomery  
Dr. & Mrs. Alexander Pickens  
Diane J. Plotts  
C. Dudley Pratt Jr.  
Aggreneva Rego  
Ambassador Charles B. Salmon Jr.

## LAWYERS for OPERA

Ashford & Wriston  
William E. Atwater  
Sidney Ayabe  
Frank Boas  
R. Charles Bocken  
Robert B. Bunn  
Jackie Erickson  
Karen A. Essene  
Pamela and Fred Ferguson-Brey  
Mr. & Mrs. Rick Fried  
Mr. & Mrs. Laurence Gay  
Thomas P. Huber  
Marcy & Robert Katz  
Evelyn B. Lance  
Patricia Y. Lee  
Peter A. Lee  
Mr. & Mrs. Donald C. Machado  
Michael J. Marks  
Mr. & Mrs. Willson C. Moore, Jr.  
Lois & Tom Mui  
Mark K. Murakami  
Francis T. O'Brien  
John Oki & Joy Miyasaki  
Richard Turbin & Rai Saint Chu  
Betty M. Vitousek

## Special Tribute

Hawaii Opera Theatre dedicates its production of Mozart's *Don Giovanni* to the memory of Sally Aall, one of HOT's best loved patrons, who passed away in the Fall of 2005. She was also a passionate supporter of the Honolulu Academy of Arts, and a patron of the Honolulu Symphony.

Sally loved Mozart and *bel canto* opera. She was enthusiastic about special projects, such as master classes, to encourage young singers. She personally sponsored residencies with Julianne Baird and Diana Soviero at HOT's Mae Z. Orvis Opera Studio to prepare young artists in Hawaii for their opera studies. A special Memorial Fund to honor Sally has been established within the Endowment of Hawaii Opera Theatre to perpetuate the strong artistic legacy that Sally enjoyed and shared with our community.

If you are interested in contributing to this fund, please call Suzanne Watanabe at 596-7372 ext. 24 for more information.



We don't just build  
*Homes.*



We build  
*Neighborhoods.*



[www.schulershawaii.com](http://www.schulershawaii.com)

828 Fort Street Mall, 4th Floor  
Honolulu, Hawaii 96813-4321  
Telephone: (808) 521-5661

# HOT

*A proud supporter of  
Hawaii Opera Theatre*

**HORIZON**  
L I N E S <sup>SM</sup>

Susan R. Schofield  
John L. Soong MD  
David & Lee E. Takagi  
Dr. & Mrs. Russell M. Tom  
Alan & Joyce Tomonari  
Mr. & Mrs. Robert E. Trinkle  
Juli M.K. Walters &  
H. Riley Jäschke

## **\$1,500 and above**

Anonymous  
Dr. Ken & Gemie Arakawa  
Margaret B. Armstrong  
Ruth S. Ballard  
Patricia Barron  
William Barton  
Nanna Bradford  
Dr. Roger & Felice Brault  
Dr. Michael Chan & Kristen Chan  
Dr. & Mrs. Percival H.Y. Chee  
Mr. & Mrs. Wallace S.J. Ching  
D & Marilyn Chun  
Jean F. Cornuelle  
Delphine & Allen Damon  
Dr. & Mrs. Michael Dang  
Cynthia Star Davis  
Eunice M. De Mello  
Mr. & Mrs. Nick Dreher  
Peter G. Drewliner &  
Charles E. Higa  
Dr. & Mrs. Donald L. Farrell  
Betty Fujioka  
Clarence O. Furuya  
Corine Hayashi  
Julia S. Ing  
Mr. & Mrs. Allen Y. Kaijoka  
Dr. & Mrs. Daniel Katayama  
Robert & Marcy Katz  
Elspeth Kerr  
Ralph Kiessling  
Donald C.W. Kim

Alan R. Kimi  
Mr. & Mrs. Hisako Kimura  
Alton & Susan Kuioka  
Adrienne Wing &  
Clifford K.H. Lau  
Mr. & Mrs. Peter A. Lee  
Mr. & Mrs. Laurence B. Lueck  
Michael J. Marks  
Mr. & Mrs. Ashraf Matar  
John & Betsy McCreary  
Mr. & Mrs. Peter McKenney  
Clytie Mead  
Marilynn & Norman Metz  
Michael & Elaine Michaelidis  
Robert & Evanita Midkiff  
A.T. "Red" Miller  
William Moffett & Carol Hong  
Margaret L. Montgomery  
Mr. & Mrs. James Morgan  
Norma Nichols  
Christine & Frank O'Brien  
Calvin S. Oishi  
Ronald K. Oshiro  
Dr. & Mrs. Moon Park  
Kayleen Polichetti  
Dr. & Mrs. G. Manning Richards  
Katherine Richardson  
Mr. & Mrs. H. James Stahl  
Mr. & Mrs. Peter T. Suemori  
Kenneth Y. Sugita  
Douglas K. Takata  
Jack M. Takeda  
Tomio Taki  
Lori V. Thomas  
Dr. & Mrs. Coolidge S. Wakai  
Dr. George & Bay Westlake

## **\$1,000 and above**

Anonymous  
Dr. & Mrs. William Bourne  
Mr. & Mrs. Kenneth F. Brown  
Montserrat Casanova  
Robert & Helena Cence  
Angeline Chupa & Kevin Byrnes  
Mr. & Mrs. Ian Cooke  
Dr. & Mrs. Byron A. Eliashof  
Jan Elliot  
Dr. & Mrs. Robert S. Flowers  
Fujieki Fukuhara  
Gary & Linda Goldfein  
Nancy & Hobey Goodale  
Mrs. Windsor G. Hackler  
Yukiko Hasegawa  
J. Patrick Henry PhD  
Stuart T. Ho  
Nancy Lea Jackson  
Dr. & Mrs. Herbert Kasnetz  
Mrs. S. Peter & Mary Kim  
Shoji Kitami  
Myrtle L. Kobayashi  
Leo & Ginnie Koulos  
Mr. & Mrs. Thomas K. Lalakea  
Gene & Ruth Leupp  
Mr. & Mrs. Stephen Little  
Michael & Veronika Lombardo  
Dr. & Mrs. C. Dexter Lufkin  
Barry Lundquist  
Tom & Natalie Mahoney  
Guy Merola & Mark Wong  
Dr. & Mrs. Victor M. Mori  
Tsukasa & Yukie Murakami  
Dr. & Mrs. James F. Pierce  
John Reed  
Joichi Saito  
Eda Sakimoto-linuma  
Michael Schuette  
Dr. John & Susan Spangler  
Dr. & Mrs. Arthur Y. Sprague

Mr. & Mrs. Keith J. Steiner  
F. Joseph Triggs  
Gordon K. Uyeda  
Mrs. R. C. Van Etten  
John Waihee  
Dr. & Mrs. William Won  
Richard S.H. Wong  
R. Y. Yamachi  
Dr. Errol Y.W. Yim

## **\$600 and above**

Hamilton Ahlo  
George L. & Ann B. Berish  
Charlie & Debbie Bocken  
Max & Alice Botticelli  
Jennifer Brooks  
Cynthia Burdge MD  
Raymond & Susan Burghardt  
Fredrica & Paul Cassiday  
John & Susan Cavanah  
Evelyn Chang  
Ming Chen  
Cedric & Patricia Choi  
Timothy Choy  
June Ho Chung  
Myrna Chun-Hoon  
Sunny Lee Corey  
Angela Eberhardt  
Mona M. Elmore  
Allen Emura  
Jonathan & Melissa Everest  
Joan R. Farrell  
Mr. & Mrs. William Fay  
Ronald & Maureen Fitch  
Mr. & Mrs. Dennis Fitzgerald  
Gary G. Grimmer  
Michael Haloski  
Frank K. Hamada  
Marie Hansen  
Ken & Donna Hayashida  
Lester J. Hee

Colleen K. Hirai & Peter H. Endo  
Mr. & Mrs. Howard K. Hiroki  
Ruriko Hood  
Susan Hutcheson  
Capt. & Mrs. Randall Jaycox Jr.  
Karne Jessel  
Lynne Johnson  
Mrs. Jacqueline G. Jones  
Lt. Col. & Mrs. Frederick K. Kamaka  
Lynne Kaneshiro  
Don K. Kim  
Alan H. Kitagawa  
Mr. & Mrs. Bert T. Kobayashi  
Mr. & Mrs. Rudolph M. Krause  
Akemi Kurokawa  
Richard L. Kurth  
Susan & William Lampe  
Kim Lawler  
Mr. & Mrs. James Leavitt Jr.  
Dr. & Mrs. Michael C.C. Ling  
Joe & Ann Magaldi  
Dr. Richard Mamiya  
Mr. & Mrs. Joseph L. Mancinelli  
Kyoko Matsui  
Dr. & Mrs. Philip I. McNamee  
Drs. Nobuyuki & Kinue Miki  
Margo C. Mitchell  
Drs. Willard & Dixie Miyahira  
Mr. & Mrs. Ronald Nagy  
Lee T. Nakamura &  
Faye M. Koyanagi  
Phillip B. Olsen & Gail Hudson  
Mr. & Mrs. James J. Pappas  
Jim & Linda Paul  
Mr. & Mrs. A. Richard Prinzivalli  
Edward J. Quinlan  
Mr. & Mrs. David Reber  
Mr. & Mrs. James L. Redmond  
Major General Cecil A. Ryder  
Richard & Amy Sakihama  
Bernard & Madeline Scherman

Mansfield M. Snyder  
 Jerry Staub  
 John & Ruth Stepulis  
 Paul Sullivan  
 Mrs. George Sumner  
 Jim & Linda Tam  
 Toshiko Tanigawa  
 Hazel Theodore  
 John Tolmie  
 Dr. Lloyd Y. Uto  
 Allen B. Uyeda  
 Robert Van Niel  
 Stephen & Eugenie Werbel  
 General Fred Weyand  
 Carol Wilson  
 Mr. & Mrs. David Wilson  
 G. Todd Withy  
 Christopher Wittmann  
 Edwin & Kiyoko Wong  
 Eric Yale  
 Mr. & Mrs. Randall T. Yoshida  
 Allen & Nobuko Zecha

### **\$300 and above**

Anonymous  
 Athena K. Adams  
 Rev. & Mrs. Darrow L.K. Aiona  
 Joseph & Roeana Alexander  
 Dr. & Mrs. Darius H. Amjadi  
 June R. Anderson  
 Elsie Aoki  
 Gladys Aoki  
 Paul Ban  
 William M. & Dr. Carol Bass  
 Sarah L. Botsai  
 Mr. & Mrs. James Betts  
 Constance R. Black  
 Dr. & Mrs. Robert T. Bonham  
 Margo Bourland  
 Felice & Edward Broglio  
 Fred Cachola  
 Joey Calderone  
 Marguerite Carroll  
 Mr. & Mrs. Philip H. Ching  
 Penelope A. Chu  
 Paul Jackson Coleman  
 Paul & Janet Cronin  
 Ann & Dougal Crowe  
 Herb & Joyce Dauber  
 Helene B. Davis  
 David & Valaree Dressel  
 Dr. & Mrs. James E. Drorbaugh  
 Mr. & Mrs. Karl Essig  
 Gladys A. Ewart  
 Jay & Sharon Fidell  
 Beebe Freitas  
 Heidi Fujimoto  
 Ira & Cattie Fujisaki  
 Mr. & Mrs. Shig Fujitani  
 Richard & Bessie Fukeda  
 Larry & Suzanne Fuller  
 K. Furuno  
 Fred Gartley  
 Dr. Dorothy M. Goldsborough  
 Betty & Lawrence Gordon  
 Gerald & Jenny Greer  
 Beverly Haid & Sue Hillman  
 John & Marie Hara  
 Sibyl N. Heide  
 Janet M. Henderson  
 Mr. & Mrs. Michael Hildreth  
 Amy Hirano  
 Eric & Stacy Hirano  
 Tetsuko S. Ho  
 Mr. & Mrs. Richard S. Hollier  
 Yoko K. Inouye  
 Gary James  
 Martin & Terry Jaskot  
 Dr. & Mrs. Joseph Kass  
 Drs. Rodney & Sharon Kazama  
 Dr. & Mrs. Robert Kim  
 Milton Kimura  
 Thomas D. King Jr.  
 Dr. Laurence N. Kolonel

Mr. & Mrs. Alexander Kufel  
 Marian J. Kuzma  
 Kainoa Lee  
 Gilbert & Sylvia Leong  
 Mary Louise Lewis  
 Archie Loo  
 Donna Lum & Larry Abbott  
 George T.Y. & Juliette Lum  
 Dr. & Mrs. James F. Lyons  
 Janet S. Malone  
 Bob & Peg Marcus  
 Martin Directs and  
 Chamberlain Fans  
 Jo Ann Maruoka  
 Waynella McNeil  
 Ron & Stephanie McNichols  
 Charles E. Meyer, Jr.  
 Roy Miller  
 Sharon Minami  
 Gen. & Mrs. S.K. Moats  
 Mr. & Mrs. Philip H. Moore  
 Dr. Alfred Morris  
 David & Margaret  
 Mortz

John & Lorna Mount  
 Martha Lee Mullen  
 Judith Ann Muncaster  
 Gloria Munson  
 Dr. & Mrs. Edwin  
 Muranaka  
 Dr. Mari Nakashizuka  
 Nancy & Hugh Ogburn  
 Mr. & Mrs. Gary S.  
 Oliva  
 Mr. & Mrs. Grover  
 O'Neill  
 Aiko Otomo  
 Charles F. Penhallow  
 Karen C. Perkins  
 Ann M. Peters  
 Mr. & Mrs. James  
 Romig  
 D. Haigh Roop  
 Dr. & Mrs. Irwin Schatz  
 Karl & Marian Schmid  
 Dr. & Mrs. George F.  
 Schnack  
 Patsy Shimizu  
 Marcellus & Edwina  
 Snow  
 Paul & Judith  
 Stankiewicz  
 David & Karen  
 Stoutemyer  
 Mr. & Mrs. Jay T.  
 Suemori  
 Anne C. Sutton  
 Mrs. Henry Tilden Swan  
 Joanne Taylor  
 Frances Vaughan  
 Betty M. Vitousek  
 James F. Vrechek  
 Mrs. G. Herbert Walther  
 Norma "Poni" Watson  
 Kathleen Wong  
 Mr. & Mrs. George M.  
 Wyman  
 Dr. & Mrs. Carl R.  
 Yamagata  
 Mr. & Mrs. Alan &  
 Kathryn Yonan  
 Everett B. Young  
 Dr. Christel Yount  
 Miss Shuk Fon Yuen

### **\$100 and above**

Anonymous  
 Lee R. Adams  
 Mrs. Abraham Akaka  
 Dr. Eleanore Green  
 Akina  
 Kari Akini  
 Anne M. Akita  
 Janis C. Akuna

Albert Chong Associates Inc.  
 Lex & Gerry Alexander  
 Maridell Alexander  
 Theodore Anastopoulos  
 Anne Anderson  
 Mr. LeRoy Anderson  
 "Frankie" Anderson  
 Elizabeth Andrews  
 Mrs. Edward L. Anthony II  
 Irene Anzai  
 Harriet Aoki  
 Evelyn E. Aragaki  
 Dr. Carolyn Arbuckle  
 Clifford & Esther Arinaga  
 William & Gretchen Arnemann  
 Susan L. Arnett  
 Phillip Arnold  
 Drs. Kuhio & Claire Asam  
 Allen & Mildred Au  
 Drs. Francis & Cora Au  
 Barry John Baker

Jason & Christine Ban  
 Sandra Bangerter  
 Bradley & Lee Bassett  
 George & Iris Bates  
 Dr. Gabrielle Bemis Batzer  
 Elaine Beal  
 Mr. & Mrs. Armando Beccaria  
 Denise Benmosche  
 Mr. & Mrs. Richard Bennet  
 Cdr. & Mrs. Rex R. Berglund  
 Elizabeth & Dan Berman  
 Betty Berni  
 Mr. & Mrs. Daniel Bernstein  
 Charles W. Berry  
 Robert Berssenbrugge  
 Max Besenbruch  
 Andrew Bisset  
 Mary Louise Blackburn  
 William & Emmalisa Bledsoe  
 Lawrence K. Blume &  
 Gaye Y. Tatsuno

Onofre Bolosan  
 Cynthia M. Bond  
 June Bradley  
 Barbara Breckenridge  
 James L. Brewbaker  
 Michael & Brenda Brewer  
 Carole J. Brooks  
 James Brow  
 Margo Brower  
 Elizabeth J.K. Brown  
 Peter & Antoinette Brown  
 Wayne S. Brown  
 Athlyn Bruce  
 Kapiolani Bruhn-Ma  
 Gloria & Raymond Brust  
 Dr. Elizabeth Buck  
 Andrew & Miki Bunn  
 Mr. & Mrs. William Burgess  
 Clarissa & Alfred Burkert Jr.  
 Willette Bush  
 Capt. & Mrs. John H. Caldwell

## **When you want to enjoy one of Life's Simplest Pleasures.**



Modern American Cooking served twenty four seven.

Familiar food prepared and presented with  
 inspiration & flair.

Located in the NEW **Hilton Waikiki Prince Kuhio**  
 at 2500 Kuhio Avenue.

## **921-5564**

Complimentary valet parking with validation.

**MAC247Waikiki.com**



Carol & Paul Cambeilh  
 H.F. Carlin Jr.  
 Dr. & Mrs. Russell Carlson  
 Donald H. & Sandra Carvin  
 James H. & Suzanne E. Case  
 Anthony Chan  
 Deanna Chang  
 Dr. Donald Mark Chang  
 Elaine Chang  
 Mr. & Mrs. Glenn K.L. Chang  
 Lorrie Chang  
 Philip Chang  
 Roberta D. Chang  
 Winfred Chang  
 Henry & Helen Chapin  
 Edith H. Chave  
 Dora Cheng  
 Susanna F. Cheung  
 Gail Ann Chew  
 Beatrice Cheyney  
 Diane Chinen  
 Eunice Ching & Irene Chang  
 Michael Ching  
 Dr. & Mrs. Yi-Chuan Ching  
 Lillian K.T. Chinn  
 Joan Phyllis Chock  
 Yong-ho Choe  
 Albert S.C. Chong  
 Stanley Chong  
 Phoebe Chrisman  
 Cynthia & Richard Chun  
 Ionela & Patricia Clancy PhD  
 Jean S. Clarey  
 Ted Gamble Clause  
 William Clegg  
 Don & Roz Cole  
 John Condrey  
 Elizabeth D Conklin  
 Renau P. Constantinau  
 Margaret J. Cooling  
 Dr. David Coon  
 Dr. & Mrs. Leslie H. Correa  
 Dorothy D. Craven  
 Jane B. Culp  
 Michael W. Dabney  
 Mary Ann & Joseph Dacey  
 Lillian R. Daily  
 Bob & Norma Dallachie  
 James & Sharon Dalton  
 Mr. & Mrs. Michael D'Angelo  
 Sandra Kay Davis  
 Gail Dean  
 Don Decker  
 Dr. & Mrs. John A. Decker Jr.  
 Mr. & Mrs. Alvin DeLaCruz  
 Frances I. Delany PhD  
 Constance S. Deming  
 John Dobrosky  
 Iku N. Donnelly  
 Cecilia & Gene Doo  
 Lorna Duarte  
 Jim & Anne Marie Duca  
 Karl Duggan  
 Margie & Mike Durant  
 Esther E. Dye  
 Mr. & Mrs. Robert M. Ehrhorn Jr.  
 Rosemarie Emery  
 Mr. & Mrs. Henry Eng  
 Mr. & Mrs. Raymond Engle  
 Nola R. Epp  
 Karen Essene  
 Harue Eto  
 Marilyn Fagan  
 Mook-Lan Fan  
 Rosemary T. Fazio &  
 Dr. David Randell  
 Jane & Paul Field  
 Gerald W. Fisher  
 Peter & Jan Flachsbart  
 Jim & Joan Fleming  
 Victoria Fong  
 Dr. & Mrs. Philip Foti  
 Nancy Frazier  
 Kaye H. Fredericks  
 Robert & Janice Freeburg  
 Mary Jo Freshley  
 Dr. & Mrs. Royal T. Fruehling  
 Joan Fujita  
 Aileen Fujitani  
 Irene Y. Fukui  
 Royce & Jane Fukunaga  
 Mr. & Mrs. Yukio Fukutomi  
 Grace E. Fuller  
 James Funaki  
 Frank Furar  
 Edward & Grace Furukawa  
 Jan Futa  
 Mr. & Mrs. E. Laurence Gay  
 Joseph & Francine Gedan  
 Lazarina & Peter George  
 Wendy George  
 Joe & Betty Germain  
 Scott Gier  
 Mr. & Mrs. Bruce I. Gilbert  
 Charles B. Gillet  
 John P. & Helen Gillmor  
 Buzz & Peg Gitelson  
 Chuck Giuli & Laurie Carlson  
 Gaye Glaser  
 Noreen K. Goh  
 Mr. & Mrs. Donald W.Y. Goo  
 Gloria Gorter  
 Clara Goto  
 Kathleen Goto  
 Douglas Gould  
 Shirley Gould  
 Jay L. Grekin  
 Russell R. Groat  
 James F. Grogan  
 Dr. Michael Hadfield  
 Dick & Francine Hagstrom  
 Erik Haines & Deborah Okada  
 Ms. Phyllis Haines  
 Margaret J. Hallman  
 Berton Hamamoto  
 Marilyn Hampton  
 Dr. Jean H. Hankin  
 Susan Hanley  
 Mr. & Mrs. Robert R. Hannan  
 Jeremy & Harriett Haritos  
 Patricia Harrell-Lakatos  
 Dr. & Mrs. Ralph Hartman  
 Dr. & Mrs. Todd Haruki  
 Shelley Hawkins  
 Marti Hazzard  
 Lani N. Hearn  
 Nancy L. Hedlund  
 Mr. & Mrs. Harold Hee  
 Larry & Joanne Heim  
 Lyle E. Hendricks  
 S. Henna  
 Manfred Henningsen  
 Doris Y. Higa  
 Steve High  
 Christopher Hill  
 John Hinkle & Richard Polendey  
 Kihei & Aiko Hirai  
 Mr. & Mrs. L. Jim Hochberg Sr.  
 Kay Hoke  
 Karen Ho Hong  
 David & Teresa Horio  
 Shigeru Hotoke  
 Elizabeth B. Howard  
 Peter & Rosanna Hsi  
 Alfred S. Hu  
 Mari-jo D. Hu  
 Judith R. & Robert H. Hughes  
 Nadine H. Hughes  
 Patricia Hunter  
 Brian Ichishita  
 Iolani & Adrian Ikehara  
 Teri Ikehara  
 Roseline T. Ikeno  
 Itsuko Ishimoto  
 Mr. & Mrs. Frederick K. Ito  
 Patricia Iwamoto  
 Haruo & Ethel Iwashita  
 Dr. & Mrs. Robert T.S. Jim  
 Jacquelyn Johnson  
 Lenore S. Johnson  
 Mary M. Johnston  
 Bonnie Louise Judd  
 Dr. Joan S.R. Kagawa  
 Margie Y. Kanahele  
 Mr. & Mrs. Edward T. Kanaya  
 Marcia & Edward Kaneshige  
 Martin Karmann  
 Ronald S. & Donna Kats  
 Lynn Kawahara  
 Randall & Jean Kawamoto  
 Regina Kawanakao  
 Mr. & Mrs. James Kawashima  
 Diane Kawauchi  
 Judge & Mrs. Alan C. Kay  
 Shelley & Maurice Kaya  
 Charles & Beverly Kever  
 Margaret Keller  
 Dr. & Mrs. Stephen B. Kemble  
 Linda Kidani  
 David T. Killin  
 Rose H.Y. Kim  
 William King  
 Adele Kirby  
 Diane S. Kishimoto  
 Sadao & Judith Kishimoto  
 W. M. Kleinenbroich  
 Eleanor P. Ko  
 Ruth Kamuri Koga  
 Grace Kohatsu  
 Heidi Koizumi  
 Charmaine Koldon  
 Mr. & Mrs. Glenn Kowal  
 Sherrie Kumashiro  
 Miyono Kunioka  
 Nobuo & Teruko Kuniyuki  
 Wilfred & Caren Kusaka  
 Dan LaBeff  
 Mr. & Mrs. John Lacy  
 Harry & Jackie Lane  
 LE & Darryl Lanning  
 Foster K.C. Lau  
 Stephen & Virginia Lau  
 Maylene Lau  
 Mr. & Mrs. Merton S.C. Lau  
 Mr. & Mrs. Wilfred D.L. Lau  
 Jim & Penny Lawhn  
 Alavana G. Lee  
 Mr. & Mrs. Chung H. Lee  
 Mr. & Mrs. Daniel F.S. Lee  
 Dr. & Mrs. Ernest Lee  
 William Y.S. Lee  
 Michael Leidemann  
 Amy K. Leong  
 Mr. & Mrs. Gilbert J. Leong  
 Mary Lewis  
 Dennis & Judith Lind  
 Christine N. Ling  
 Mrs. Robert Lippi  
 Elliot H. Loden  
 Harold & Robin Loomis  
 Donald & H. Andrea Low  
 Mr. & Mrs. Robert Low  
 Lindsey Lufkin  
 Clarence K. & Cathy Lyman  
 Sidney Lynch  
 Mary W. Macmillan  
 Mr. & Mrs. Norman Macritchie  
 James B. Madsen  
 Mrs. J.H. Magoon Jr.  
 Mr. & Mrs. Vincent P. Mainelli  
 Joan & Donald Mair  
 Alison Manaut  
 Peter & Kenoe Manicas  
 Elaine Marchette  
 Linda Martell  
 Dean & Naomi Masuno  
 Lora Matsumura  
 Lorrin & Karen Matsunaga  
 Diane Matsura  
 Mrs. Daniel L.S. McCarty  
 Faye Akamine McCoy  
 Floyd & Ann McCoy  
 Mrs. Elizabeth McCutcheon  
 Rosemarie McElhaney  
 Toyoko McGovern  
 Mr. & Mrs. John McGrath  
 Anne McKay  
 Neil & Marion McKay  
 Martin & Sharron McMorro  
 Mrs. Lowell E. Mee  
 Terza Meller  
 David H. Messer & Ann Hartman  
 David R. Millard  
 Charles Rod & Anne Miller  
 Heide Miller-Pakvasa  
 Carol & Harvey Miura  
 Colin O. & Lianne Y. Miwa  
 Mrs. Howard Y. Miyake  
 William Monahan  
 Col. Robert P. Moore  
 Dale Lindsay Morgan  
 Joseph & Sally Morgan  
 Takako B. Morimoto  
 Monica "Molly" Mosher-Cates  
 Shizuko Mukaide  
 Christine Mullen  
 The Murabayashi Foundation  
 Mrs. Arthur T. Murakami  
 Lynn Muramaru  
 Shizue Murashige  
 Lani Fleming Murray  
 Dr. Chifumi Nagai &  
 Michael Weitzenhoff  
 Frances Nagata  
 Kenneth M. Nagata  
 Nelson & Ellen Nagaue  
 Nola Nahulu  
 Joanne Nakashima  
 Charles & Shelly Nalepa  
 Robert & Jeanne Nelson  
 Jadine Nielsen  
 Anne Niethammer  
 Ke-Ching Ning  
 Naomi Nishida  
 Trudy Nishihara  
 Masami & Joyce Nishimoto  
 Mr. & Mrs. Masatoshi Nitta  
 Mr. & Mrs. Lawrence Nitz  
 Madge C. Nonaka  
 W. Patrick O'Connor  
 Dr. Margaret Y. Oda  
 Bill & Dorothy Ogan  
 Evelyn Oishi  
 Jane T. Oki  
 Joy Miyasaki & John Oki  
 Linda Okita Tom  
 Jean H. Omori  
 Alfred & Ruth Ono  
 Dermot Ornelles  
 Marian O'Rourke  
 Sandra Osaki  
 May J. Oshiro  
 Col. Donald E. Painter  
 Dr. Daniel D. Palmer  
 Eric Pang & Janet Ng  
 Floria M. Pang  
 Bob & Barbara Paris  
 Edward J. & Jacqueline Parnell  
 Margherita L. Parrent  
 Jeannette Pease  
 James Penoff MD  
 Raymond J. Phillips Jr.  
 Vincent Piekarski  
 Beryl M. Pope  
 Verna M. Post  
 J. William Potter Jr.  
 Ele Potts  
 Helen Price  
 Dr. Walter Nunokawa &  
 Dr. Lee Putnam  
 Mr. & Mrs. Carl M. Racuya  
 Mr. & Mrs. Peter Radulovic  
 Dr. David Randell &  
 Rosemary Fazio  
 Mr. & Mrs. Kenneth Rappolt  
 Ross & Zsuzsa Rastegar  
 Richard Reese  
 Kent & Howena Reinker  
 Melode Reinker  
 Lori Richardson  
 Esther Richman  
 Kenneth S. Robbins  
 Charles V. Roberts  
 Mr. & Mrs. Russ Robertson  
 Allen S. Robinson  
 Con & Beth Rodenbeck  
 Mr. & Mrs. Robert E. Rogers  
 Josette Rosof  
 Kenneth & Dale Ross  
 Alexander & Colleen Roth  
 Amy A. Russell  
 Louis Sacchetti  
 Wanda H. Sagum  
 Ken Saiki  
 Ruby N. Saito  
 Takeyo Saito  
 Margaret H. Sakata  
 Ms. Ryuko Sakoda  
 Beverly Sameshima  
 Louise F. Samuel  
 Marian A. Sandelin  
 Mr. & Mrs. Robert Sandla  
 Mary Sanford  
 Alex & Darylene Santiago  
 Joan Sato  
 Yoshiharu & Ikuko Satoh  
 John & Laurie Sawyer  
 Maureen Schaeffer  
 Eric Schank  
 John & Eudice Schick  
 Michelle & Jack Schneider  
 Sharon Schneider  
 Mr. & Mrs. Edward Schoen  
 Julie Schoen  
 Dr. Robert Schulz  
 Paul J. Schwind &  
 Mollie W.M. Chang  
 Ames Scott  
 Mr. & Mrs. Tom Sekimura  
 K.K. Seo  
 Lu M. Seyfer  
 Kathleen Sharp &  
 Peter Cumpston  
 Helene Shenkus  
 Dora Sher  
 Carolyn Shigemura  
 Scott Shimamura  
 Bruce & Patricia L. Shimomoto  
 Mr. & Mrs. James T. Shon  
 Gloria Shorthose  
 Mary B. Silva  
 John & Kitty Simonds  
 Juliana Simone  
 Mr. & Mrs. Michael Sitch  
 Edward Slavish  
 Christopher & Marjorie Smith  
 G.F. & C.E. Sofio  
 S. Steven Sofos  
 Mr. & Mrs. John H. Southworth  
 Mr. & Mrs. John A. Spade  
 Shalmy Ned Sperling  
 Drs. Arthur & Carolyn Staats  
 Richard Stead  
 William D. & Patricia G. Steinhoff  
 Kimiko Sugamura  
 David Suzuki  
 Geoffrey T. & Karen R.N. Suzuki  
 Miles K. Suzuki  
 Gordon & Carla Svec  
 Janet C. Swift &  
 Mary Jane Knight  
 Larry T. Taaca  
 Joanna Takagi  
 Mr. & Mrs. William A. Takakuwa  
 Lucille Takase  
 Carol M. Takata  
 Amy Y. Takayama  
 Jerry & Betsy Takesono  
 Richard Taylor  
 A.L. & Esther Temple

Sadako Tengan  
Joyce Terashima  
Helen Ladd Thompson  
John B. Thompson  
Rene Tillich  
Violet Todoki  
Eric & Shirl Torngren  
Rene Totoki-Enomoto  
Genevieve F. Trout  
Dr. & Mrs. Richard Tsou  
Frederic & Masayo Tudor  
David & Benedict Twigg-Smith  
Kurt Ucko  
Mr. & Mrs. Minoru Ueda  
Stanley & Jane Uehara  
Kathleen Ung & Thomas Finch  
Mrs. William G. Van Allen  
C. Jay Voss  
Theone Vredenburg  
Mr. & Mrs. Akira Wada  
Katherine Wakayama  
Charles & Judith Wakely  
Lillian Wakuzawa  
Ronald & Charlotte Walker  
Vera B. Walker  
Dr. Jaw-Kai & Mrs. Bichuan Li Wang  
Sueko Watanabe  
Lucinda Jean Weaver  
H. Paul Weber  
Dr. Eldon L. Wegner  
Mr. & Mrs. Max Weitzenhoff  
Darrell G. Welch Jr.  
Katherine H. Wery  
Nancy J. Whitcomb  
Joan White  
Marsha L. White  
Nancy C. Whitman  
Carolyn & Philip M. Whitney  
Roger C. Wickenden  
William & Iris Wiley  
Janice & Wyman Williams  
Dan & Nancy Williamson  
Dana Wilson  
Mark K. Wilson III  
Dr. Neal Winn  
Robert & Adrienne Wolf  
Colene S. Wong

Helen & Sophia Wong  
Dr. & Mrs. Peter Wong  
Wendell M.Y. Wong  
Donna M. Woo  
Karen & James Wright  
Lesley A. Wright  
Lois & Marcia Wright  
Louis P. Xigogianis  
Charlotte N. Yamada  
Sandra Yamada  
Mr. & Mrs. Ronald Yamakawa  
Ellen Yamamoto  
Dr. Charles & Rhea Yamashiro  
Mr. & Mrs. Roy Yamashiro  
Adrienne Yee  
Alicia Yee  
Anne W. Yee  
Mr. & Mrs. Douglas & Caroline Yee  
Carol & Melvin Yee  
Dwight K.C. Yim  
Dr. Theodore G. York  
Loretta Y. Yoshimoto  
Takashi & Seiko Yoshioka  
Mr. & Mrs. Clifford F. Young  
Patricia Dere Young & Rosalind J. Young  
John & Barbara Zamparelli  
Fay Zenigami  
Margery H. Ziffrin

### **\$50 and above**

Anonymous  
Janet Yoshie Akena  
Marion M. Akamine  
Setsuko Arai  
Stanford Au  
Jose & Nancy Aviles  
Ruth Baldino  
Betsy Behnke  
Dianne Boons  
Lindy Boyes  
Sandra Brace  
Ms. Lilia Brewbaker  
Mara L. Brown  
Loren E. Butler  
James H. Case  
Dr. Lida G. Chase

Gertrude Ching  
Stanley L. Ching  
Olympia L. Chun  
Kikuko Cole  
David & Doris Crowell  
Jean Culbertson  
Mr. & Mrs. Richard Cundy  
Carol Cunha  
Carmela DeMarco  
Faye S. Domke  
Margaret A. Donovan  
Stella Duc  
Bryan & Susan Duprey  
Christine Eilers  
Mary Petty Floyd  
Agnes Fok  
Susan Fusuma  
Jack & Janet Gillmar  
Representative Josh Green  
Esther Haas  
Lynne Halevi  
Marjorie Harnish  
Constance Hastings  
Florence Hayslip  
Richard & Estella Hoag  
Shizue & John Howie  
Harold Hu  
James F. Jensen  
Mr. & Mrs. Soot Jew  
Merna R. Justic  
Keoki Kerr  
Sameena Khan  
Ann Kilroy  
Adele Kim  
Rodney Kim  
Gloria Z. King  
Mary Ellen Lawrence  
Howard D.S. Lee  
Rep. Marilyn & Sam Lee  
April K.Y. Leong  
Benjamin Lum  
Frances Lyons  
Sam & Camille Lyons  
Cynthia Martin  
Frances Masatsugu  
Kimmie Matsui

Richard & Doris Miller  
Val & Art Mori  
Arthur & Nancy Moss  
Mr. & Mrs. Harry Murakami  
Sheila S. Nagamine  
Caron Kiane Nielsen  
Mr. & Mrs. John F. Nielsen  
Dolores D. Oakes  
Dorcas Okuna  
Kay K. Ono  
Beatrice Pace  
Jane K. Pang  
Bruce & Alison Peeler  
Elizabeth Powers  
Hiroko Powers  
Alexander Pratt  
Karen Ratliff & David Armstrong  
Mrs. Mary Reese  
Henry E. Renteria  
Esther & Norman Rian  
Louise Ripple  
Janet N. Sakai  
Shirley Sakata  
Marilyn & Robert Schank  
Albert Schutz  
Evelyn Shepard  
Hannah Slovin  
Mrs. Charles Staley  
Kathy Staton  
Betty Sugarman  
Dr. Manny Sultan  
Paul & Gail Switzer  
Jeanette M. Sylva  
Paul & Iris Takaki  
Gerald Takei  
Sidney Townsley  
Kenneth K. Uyehara  
Darlene Weingand  
Carol R. White  
Dr. Robert Whitebrook  
Carol B. Whitesell  
Christine Wilson  
Cathy L. Wood  
Janice Yasuda  
Mrs. Albert K. Yoshimura  
Mr. & Mrs. Albert Yoshiyama

## *Honolulu Symphony*

JOANN FALLETTA,  
Artistic Advisor

MATT CATINGUB,  
Pops Conductor

### **VIOLIN I**

Ignace Jang, Concertmaster  
Claire Sakai Hazzard,  
Associate Concertmaster  
Judy Barrett,  
Assistant Concertmaster  
Rami Gepner  
Katharine Hafner\*\*  
Sasha Margolis\*\*  
Rebecca Moench †  
Emma Philips  
Maile Reeves  
Nicole Routman †  
Amanda Schubert \*  
Sheryl Shohet  
Nancy Shoop-Wu  
James Stanford  
Gregory Wrenn †  
Kaori Yoshida \*

### **VIOLIN II**

Hung Wu, Principal  
Darel Stark, Associate Principal  
Laurilyn Butin  
Joy Yi-Hua Chang †  
Joan Hayden  
Helen Higa

Timothy Leong  
Daniel Padilla  
Duane Padilla †  
Fumiko Wellington  
Duane White  
Iolani Yamashiro

### **VIOLA**

Mark Butin, Principal  
Steven Flanter,  
Associate Principal  
William Bailey  
Nancy Headlee  
Jean-Michel Jacquon  
Teresa Skinner  
Lynn Tamayoshi †  
Melvin Whitney  
Anna Womack  
Sandra Wong

### **CELLO**

Mark Votapek, Principal  
Andrew Eckard,  
Associate Principal  
Lifen Anthony †  
Pauline Ping Bai  
Karen Bechtel  
Louise Kefford Ching  
Joanna Fleming  
Karen Fujimoto  
Ian Jones †  
Nancy Masaki-Hathaway \*\*

### **BASS**

Kirby Nunez, Principal  
Michael Gorman,  
Associate Principal  
Leon Burton  
John Gallagher  
John Kolivas  
Geoffrey Stone

### **FLUTE**

Susan McGinn, Principal  
Erica Peel, Associate Principal †  
Claire Starz

### **PICCOLO**

Erica Peel †

### **OBOE**

J. Scott Janusch, Principal  
Brian Greene, Associate Principal  
Jason Sudduth

### **ENGLISH HORN**

Jason Sudduth

### **CLARINET**

Scott Anderson, Principal  
James Moffitt, Associate Principal  
Norman Foster

### **E-FLAT CLARINET**

Norman Foster  
BASS CLARINET

James Moffitt

### **BASSOON**

Paul H. Barrett, Principal  
Marsha Schweitzer,  
Associate Principal  
Philip Gottling III

### **CONTRABASSOON**

Philip Gottling III

### **HORN**

Wade Butin, Principal  
George Warnock,  
Associate Principal  
Jonathan Parrish, Assistant  
Julie Beckel  
Eric Kop  
Hunter Sholar †  
Michiko Singh

### **TRUMPET**

Michael Zonshine, Principal  
Mark Schubert,  
Associate Principal  
Mike Baker  
Kenneth Hafner

### **TROMBONE**

Bill Zehfuss, Principal †  
Eric Mathis, Associate Principal  
James T. Decker, Principal\*  
BASS TROMBONE

Charles Reneau †  
Michael Szabo \*

### **TUBA**

David Saltzman, Principal

### **PERCUSSION**

Eric Shin, Principal  
Riely Francis, Associate Principal  
Stephen Dinion

### **TIMPANI**

Stuart Chafetz, Principal  
Stephen Dinion,  
Associate Principal

### **HARP**

Constance Uejio, Principal  
Nyle Hallman

ORCHESTRA LIBRARIAN  
Kim Kiyabu, Librarian

### **ORCHESTRA PERSONNEL**

Nancy Headlee,  
Personnel Manager

\* on leave  
\*\* one-year change of position  
or title  
† one year position



Keep the drama on the stage  
and out of your life.

CALL YOUR INDEPENDENT INSURANCE AGENT OR  
FIRST INSURANCE, 527-7777

---

The Hawaii Opera Theatre

is the proper stage for

drama, not your life.

Since 1911, we've been

providing you with peace

of mind for your home,

auto, and business. So

you'll just have to find

drama somewhere else,

like at the Hawaii

Opera Theatre.

---



[www.ficoh.com](http://www.ficoh.com)





# LIFE Keeps Getting Better

At Kāhala Nui we'll make it easy to live life to the fullest. You'll be free to enjoy all the good things the world has to offer without worrying about the future.

Kāhala Nui is all about adding life to your years. From the services and amenities to the opportunities for personal growth, residents will enjoy a lifestyle promoting health and wellness. In addition, you will appreciate the security and peace of mind that the 90% refundable entrance fee and Life Care (continuum of care) programs offer.

To learn how you can become a part of the Kāhala Nui 'ohana, call **(808) 218-7200**.



*Bringing the Spirit of 'Ohana  
to Retirement Living*

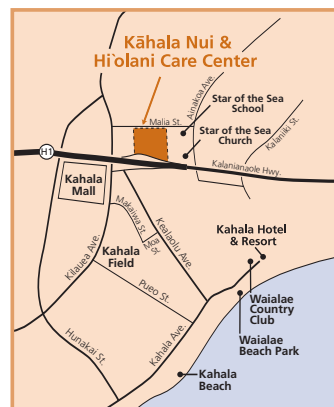

4389 Malia Street, Honolulu, HI 96821 • (808) 218-7200 • [www.kahalanui.com](http://www.kahalanui.com)



# Desire Just Jealousy

And you thought the  
opera was dramatic.

**paul brown™**  
SALONS \* SPAS

Ward Centre 591-1881 • Kailua 230-2000  
Waikale 677-7770 • Kahului Maui 873-7177  
Hapuna Beach Prince Hotel Big Island 880-3335  
Spa Olakino \* Salon 924-2121  
Paul Brown Institute 587-8448

[www.paulbrownhawaii.com](http://www.paulbrownhawaii.com)

## Hawaii Opera Theatre



**Mark Lundberg,**  
Heldentenor (Samson)  
Mark Lundberg has  
been hailed  
internationally as  
having "the perfect  
baritonal Heldentenor  
colour and

immaculate diction" (Guardian, UK).  
He made his Brussels debut this  
season as Tristan in *Tristan und Isolde*.  
Other future performances include  
Verdi's *Otello* with Opera Lyra Ottawa  
and Manitoba Opera. Recent  
highlights include his Lyric Opera of  
Chicago debut as Wagner's *Siegfried*;  
*Otello* in Bilbao, for Opera Ontario,  
Hawaii Opera Theatre, and Utah  
Opera; and *Das Lied von der Erde* in  
Warsaw. Mr. Lundberg has sung  
multiple performances of Florestan in  
*Fidelio*, Samson in *Samson and Dalila*,  
Siegfried in *Die Walküre*, Siegfried in  
*Götterdämmerung*, Bacchus in *Ariadne  
auf Naxos* and Canio in *Pagliacci*, with  
companies including Deutsche Oper  
Berlin, Opéra de Nice and  
Staatstheater Stuttgart. Mr. Lundberg  
can be heard as Siegmund in *Die  
Walküre* on the Calig recording label  
with Ivan Törzs conducting.



**Malgorzata  
Walewska,**  
Mezzo-Soprano  
(Dalila)

Walewska made her  
Metropolitan Opera  
debut in 2005 as  
Dalila and returned  
later in the season as Amneris. This  
was followed by *Carmen* in Warsaw,  
performances of *Dalila* with the Met in  
the Parks, Amneris in *Aida* at the  
Savonlinna Festival, and Eboli in Tokyo.  
Upcoming debuts in 2006 and beyond  
include Azucena in *Il Trovatore* in San  
Francisco and Geneva, Maddalena in  
*Rigoletto* in Washington and Fenena in  
*Nabucco* in Baltimore. In summer  
2006 she returned to the Savonlinna  
Festival as *Carmen*. In recent seasons  
she sang Ulrica in Montpellier, Azucena  
and Amneris at the Deutsche Oper

## Principal Cast

Berlin, Ulrica in Bologna, Eboli at the  
Finnish National Opera and in Graz, *La  
Damnation de Faust* in Warsaw, her  
Dresden debut in *Lady Macbeth of  
Mtentsk*, *Dalila* in Palm Beach, and  
*Carmen* (Maddalena), and Olga in  
*Eugene Onegin* at the Vienna State  
Opera.



**Ethan  
Herschenfeld,** Bass  
(Abimelech, Satrap of  
Gaza)

Ethan Herschenfeld  
has been performing  
recently in Europe  
and is thrilled to be  
back in the US for his debut with HOT.  
This season he debuted at the Deutsche  
Oper Berlin in *Die Zauberflöte* singing  
Sarastro—a role he has sung the last two  
seasons at Teatro la Fenice in Venice  
and at the Stuttgart Staatsoper—and he  
added a new role to his repertoire  
singing Leporello in *Don Giovanni* in  
Brescia, Como, and Cremona.  
Between those performances he  
returned to the Florentine Opera  
Milwaukee for the fourth time, singing  
the Commendatore in their *Don  
Giovanni*. In April he debuts at Teatro  
Regio di Torino as King Marke in *Tristan  
und Isolde*, in July he sings Fafner in  
Wagner's *Ring* at the Tiroler Festspiele  
in Austria, where he spent last summer  
as King Marke and Gurnemanz, and he  
begins next season at Teatro Lirica di  
Cagliari singing Osmin in *Die  
Entführung aus dem Serail*.



**Lawrence Harris,**  
Baritone  
(High Priest of  
Dagon)  
Lawrence Harris is  
quickly gaining a  
reputation as an  
important new

Verdi/Puccini baritone. Mr. Harris has  
received wide critical acclaim for the  
rich color and unique beauty in his  
voice as well as being the consummate  
singing-actor. The New York Times  
critic, Bernard Holland, hailed



Lawrence Harris as a "major voice" following his 1993 New York debut. Lawrence has since appeared in leading roles with Opera North, Philadelphia's Center City Opera Theater, Connecticut Grand Opera, Center for Contemporary Opera, New York Grand Opera, the Wagner Society of Washington DC, the Metropolitan Opera Guild, New Rochelle Opera, Opera East Texas, San Antonio Opera, Tulsa Opera, Michigan Opera, One World Symphony, Manhattan Chamber Sinfonia, Garden State Philharmonic and the Little Orchestra Society in NYC. Recent leading roles include the title role in *Rigoletto*, Germont in *La Traviata*, Scarpia in *Tosca*, Amonasro in *Aida*, and Tonio in *I Pagliacci*.



**Erik Haines**, Tenor (First Philistine)  
Mr. Haines holds a Master of Music Degree from the University of Hawaii at Manoa and has taught there as well as at Chaminade University, Windward Community College and Punahou Music School. He has been a National Association of Teachers of Singing State Governor, a board member of the Hawaii Alliance for Arts Education and is currently president of the Waialeale Elementary PTSO. He is the Director of Education for Hawaii Opera Theatre.



**Patrick McNichols**, Baritone (Second Philistine)  
Originally from Laguna Beach, California, Mr. McNichols has been raised, educated, and employed in Hawaii since 1970. He has performed locally throughout the years in various venues including the Hawaii Vocal Arts Ensemble, Kawaiolaonapukanileo, Kona Association for the Performing Arts, the Honolulu Symphony and Chorus as well as other HOT performances. Mr. McNichols joined the HOT Chorus in 1998 and made his comprimario debut as the Imperial Commissioner in HOT's production of *Madama Butterfly*, 2000 season. He has been a HOT Mae Z. Orvis Opera Studio Scholarship recipient since the year 2000 and has performed as a soloist in the following HOT productions: *L'Enfant et les Sortilèges*, *La Traviata*, *Amahl and the Night Visitors*, *The Magic Flute*, *La Bohème*, *Otello*, *The Merry Widow* and *Susannah*.

**Matt Boehler**, Bass (An Old Hebrew)  
This past summer Boehler returned as a guest alumnus to Wolf Trap Opera Company, seen as Pluto (*Orpheus*), Bartolo (*Le Nozze di Figaro*) and Frere Laurent (*Roméo et Juliette*), where previously he had been seen as the title role in *Sweeney Todd*, Leporello (*Don Giovanni*) and

**BEHIND THE SCENES...**

Like a set designer at the opera, the R.M. Towill Corporation has worked behind the scenes to plan, survey and design Hawai'i's roads, bridges, water systems, airports and more. We're all about designing a better Hawai'i.

*Celebrating 76 Years of Excellence*

**R. M. TOWILL CORPORATION**  
www.rmtowill.com

Civil Engineering • Surveying • Photogrammetry • Environmental Services • Construction Management • Planning





Basilio (*Barbiere*). Future engagements include Don Juan in Prague based on *Don Giovanni*, for the Prague National Theatre and the Brooklyn Academy of Music, and his debuts with Opera Theater of Saint Louis in *The Mikado* and Chicago Opera Theater in *Don Giovanni*. On the concert platform he has been

heard at Carnegie Hall with the Orpheus Chamber Orchestra in Bach's *Magnificat*, the Oratorio Society of New York in Charpentier's *Te Deum* and the Mozart *Requiem*. Future concert engagements include his Avery Fischer Hall debut in Mozart's *Mass in C-minor* with National Chorale.



**Kawika McGuire**, Tenor  
(A Philistine Messenger)

Kawika has had a passion for music from an early age. The child and grandchild of Hawaiian entertainers, Kawika has always been surrounded by those who have helped to develop his love of music. He was a part of the select concert glee club of the Kamehameha schools and has in recent years pursued his love of classical music as a scholarship recipient of the Mae Z. Orvis Opera Studio. Some of

Kawika's studio experiences have included singing for Renee Fleming's master class as well as coaching with Mark Morash of the San Francisco Opera's Merola program. Kawika is a past winner of the Lotte Lehmann Art Song Competition and has been a member of the Hawaii Opera chorus since 2004. He is a student of Neva Rego and Betty Grierson and is honored to be working with the company in his role tonight.



**Lynn Barre**, Female Dance Soloist

Lynn Barre began classical dance training in South Florida with Victoria Leigh and continued her movement studies at the New World School of the Arts. Her professional career began with Freddick Bratcher and Company in Miami and continued with the Philadelphia Dance

Company, also known as Philadanco. After landing in New York, Lynn danced with Elisa Monte, Alvin Ailey American Dance Theater, and Complexions Contemporary Ballet. She has had the privilege of traveling the world performing the works of artists including Alvin Ailey, Redha Benteifour, Ronald K Brown, Donald Byrd, Ulysses Dove, Jodie Gates, Gene Hill Sagan, Judith Jamison, Donald McKayle, Hans Van Manen, Elisa Monte, Lynn Taylor Corbett, and Dwight Rhoden. Lynn resides on the Big Island where she teaches

## Serious investors always look for *three letters of introduction.*



Setting a higher standard for the  
Hawaii investment community

The Chartered Financial Analysts® (CFA®) Program is administered by CFA Institute. Around the world, you'll find CFA charterholders in leading investment firms, as well as in local organizations like the CFA of Hawaii. Only professionals who have mastered three rigorous exams and gained at least three years of hands on experience earn the right to use the CFA credential. The CFA Hawaii is a community of CFA charterholders and other practitioners that fosters professional advancement through conferences, seminars and opportunities to network with some of the brightest minds in financial services. For more information about our member professionals, please visit us at [www.cfahawaii.org](http://www.cfahawaii.org). To learn about the CFA program, please visit [www.cfainstitute.org](http://www.cfainstitute.org) or call CFA Institute at 1-800-247-8132.

both dance and yoga, a practice she has explored for fifteen years. She currently assists in staging ballets in the United States and abroad and enjoys performing in independent dance projects.



**Derek Daniels,**

Male Dance Soloist  
Derek Daniels, born and raised in Hawaii has traveled, lived and worked around the world for over two decades in places

such as New York, Los Angeles, Paris, London, Tokyo, Vienna, Rome, Barcelona, Switzerland, Singapore, Hong Kong, Vancouver and Sydney, Australia. He has studied in New York City with the Alvin Ailey, Dance Theater of Harlem, Broadway Dance Center, Steps and San Joaquin concert ballet in Stockton, California. His international and national credits include the Broadway musical *Cats*, *West Side Story*, *A Chorus Line*, *The Wiz*, *Grease*, *Evita*, *Smokey Joe's Cafe*, Radio City Music Hall's *Christmas Spectacular*, the television *Fame*, Paris Disney and appeared in numerous commercials, music videos and films. In addition he has worked with internationally acclaimed recording artists such as Grace Jones, The Pet Shop Boys, Salt 'n Pepa, Boy George and Martha Wash. Derek is happy to make his dance debut with Hawaii Opera Theatre.



**Riley Lynch,**

A Boy  
In 2001, my family moved to Hawaii. Since that time, I have developed a passion for dancing and theatre arts. I've

performed with Diamond Head Theater and Ballet Hawaii. In 2005, I played the part of the Page in HOT's production of *Turandot*. Currently, I am a freshman at Punahou School.

# Arcadia...

for Those  
Who Share  
an Opera-Lover's  
Enduring Passion  
for Life



As Hawaii's first and only true lifetime care retirement community, Arcadia continues to set the benchmark for senior living.

Its central location combines peaceful surroundings with urban convenience. Add superior full-service facilities and a host of social events, including concerts, and you'll find Arcadia is your retirement dream come true.

Selected studios and large one-bedroom units are now available for private showing. Call 983-1826 or 941-0941 for a tour of this exclusive property.



**ARCADIA**  
GUARANTEED LIFETIME CARE  
SINCE 1967



**HAWAII'S ONLY ACCREDITED RETIREMENT RESIDENCE**

Arcadia Retirement Residence, 1434 Punahou Street, Honolulu, HI 96822  
e-mail: [info@arcadia-hi.org](mailto:info@arcadia-hi.org) • [www.arcadia-hi.org](http://www.arcadia-hi.org)



**Mark D. Flint, Conductor**

Conductor Mark D. Flint returns for his thirteenth season with HOT having led last season's *Rigoletto* and such recent productions as *The Flying Dutchman*, *The Merry Widow* and *The Tales of Hoffmann*. Currently Artistic Director of the Augusta Opera in Georgia, he has conducted in

the leading opera houses in both the United States and Canada, including New York City Opera, Michigan Opera Theatre, L'Opera de Montreal, Edmonton Opera, Nashville Opera and Orlando Opera. This season he opened the Orlando Opera's production of *Samson and Dalila* starring Denyce Graves, and will close the Nashville Opera season with *Madama Butterfly*. Recent engagements include *La Bohème* in Edmonton, *Cenerentola* in Detroit, and the world premiere of Ned Rorem's *Our Town* at the Lake George Opera in Saratoga. He is currently orchestrating the new David DiChiera opera *Cyrano*, for which he will conduct the world premiere next fall. For his company in Augusta, he will lead both *Hansel and Gretel* and *La Bohème*. Upcoming commitments include *Romeo et Juliette* for Michigan Opera Theatre, *Il Trovatore* for Nashville Opera, *Turandot* for the Orlando Opera, and his debut with Florentine Opera conducting *The Merry Widow*.

Associate Dean and Director of Opera/Musical Theatre at the Capital University Conservatory of Music. On the operatic stage, he has appeared in leading and supporting roles with Opera Columbus, Columbus Light Opera, Dorian Opera, Toledo Opera, and the National Opera Company. As a stage director, he has mounted operas for Lake George Opera, the Columbus Light Opera, and Augusta Opera, as well directing *Rigoletto* for HOT in 2006. This April, he will make his directing debut with his own company, staging *The Barber of Seville*. Mr. Florescu serves as both a panelist and on-site reviewer for the National Endowment for the Arts.



**Patrick Corbin, Choreographer**

Patrick was born and raised in Potomac, Maryland. In 1989 after being a member of the Joffrey Ballet for four years, Patrick joined the Paul Taylor Dance Company where he became one of its most celebrated members and danced there until 2005. Patrick was

featured in five PBS Great Performances between 1988 and 2004 and the 1998 Academy Award nominated documentary *Dancemaker*. In 2001 Patrick was the recipient of the New York Performance Award (*Bessie*) for Sustained Achievement with The Paul Taylor Dance Company. Patrick founded his own company CorbinDances in 2003 and stages his own work as well as the work of Paul Taylor in companies throughout the United States. As well as teaching modern dance at the Taylor School and the La Guardia School for the Performing Arts in New York City, Patrick also teaches dance to children with Autistic Spectrum Disorders in Carlstadt, New Jersey.



**William Florescu, Director**

Florescu became the General Director of Milwaukee's Florentine Opera in May of 2005. Prior to coming to the Florentine, he was the General Director of Lake George Opera from 1999 until his appointment to the Florentine Opera. Previously, he had been General Director

of the Columbus Light Opera. While in Ohio, he was also

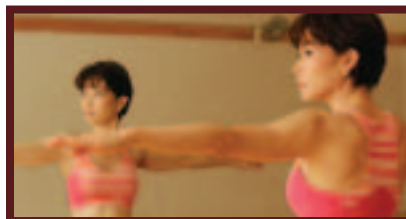
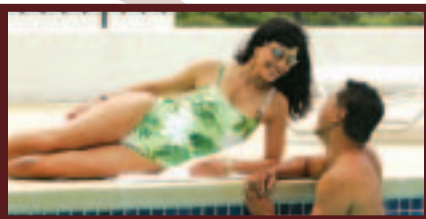

*Discover The Benefits*

We invite Hawaii Opera Theatre patrons to discover why the Honolulu Club is Hawaii's premier athletic club.

Call 543.3937 for more information and to arrange a complimentary day at the club.

Young Professional And Corporate Memberships Available\*

\*Restrictions may apply. ©2006 Wellbridge



**HONOLULU CLUB**

www.HonoluluClub.com

**543.3937**

932 Ward Avenue



**Peter Dean Beck,**

Scenic and Lighting Designer

Beck has designed scenery and/or lighting for over two hundred productions around the country. During his twenty previous seasons with Hawaii Opera Theatre, he has designed the sets for thirty-six productions and the lighting for fifty-six, among them: *La Bohème*, *Eugene Onegin*, *The Tales of Hoffmann*, *Tristan and Isolde*, *Electra*, *Macbeth*, *L'italiana in Algeri*, and *Samson and Dalila*. Among his other opera credits are *Falstaff*, *Turandot*, *Manon*, *Madama Butterfly*, *Hansel and Gretel*, *A Midsummer Night's Dream*, and *Romeo et Juliette* for such companies as Atlanta Opera, Florida Grand Opera, Glimmerglass Opera, Virginia Opera and Chautauqua Opera. His musical theater credits include *West Side Story*, *Guys and Dolls*, *Candide*, *The King and I*, and *Fiddler on the Roof*. In 2004, he designed *The Nutcracker* for Ballet Hawaii. And recently, he did a double bill of *Le Rossignol*, and *Cavalleria Rusticana* for Sakai City Opera in Japan (built and painted by HOT Scene Shop) and *The Indigo Girls Project* for Atlanta Ballet.

San Francisco Ballet, Ballet Hawaii, films and television. He was on the faculty of San Francisco State University and University of California. Mr. Stead operates his own wig and make-up company.

**Helen E. Rodgers,** Costumer

Rodgers is happy to return to HOT for her sixth season, where she has designed costumes for *The King & I*, *Il Trittico*, *Susannah*, *La Bohème* and *Così fan tutte* as well as serving as Costumer for the company. Recent work at other companies includes costume design for *Le Nozze di Figaro* for Chautauqua Opera, and *Il tabarro* and *Gianni Schicchi* for Mannes Opera. She designed costumes for a Wild West *Don Pasquale* for the San Diego Opera, which has been presented at companies across the US and Canada, and will be presented by Connecticut Opera this spring. Other company credits include former resident costume designer for Opera Memphis, Canadian Opera Company, Virginia Opera, Utah Festival Opera, New York City Opera, Miami City Ballet and Florida Studio Theatre.

**Richard Stead,** Wig & Make-up Designer

This season, Mr. Stead celebrates his 25th consecutive season with HOT. He has been Wigmaster at The San Francisco Opera where he won an Emmy Nomination. He has worked with Netherlands Opera, Royal Shakespeare Company, Central City Opera, Utah

Opera, Boston Opera, Minnesota Opera, American Conservatory Theatre, Spoleto Festival USA, Bolshoi Ballet,

**Gretchen Mueller,** Stage Manager

Ms. Mueller has stage managed for San Francisco Opera, Los Angeles Opera, The Washington Opera, Seattle Opera, Opera Theatre of St. Louis, HOT, Wolf Trap, Banff School of Fine Arts, and Tanglewood Music Center. During her career she has worked on two productions of *The Ring Cycle*, two productions of *War and Peace*, other Russian epics including *Boris Godounov* and *Khovanshchina*, and

**Chart your course in 2008**  
The Season of Star-Crossed Lovers

**Don Carlo**  
Feb. 1, 3, 5

**the Barber of Seville**  
Feb. 15, 17, 19

**Romeo & Juliet**  
Feb. 29, Mar. 2 & 4

**EXTRA HOT OFFER!**  
FREE HOT Logo Mug with your 2008 Order.  
Hurry! Offer ends 3/1/07.  
Pick-up mugs only at the HOT SHOPERA

**Early Bird Discount**  
**SAVE up to 17% on Next Season's Tickets**  
(Offer ends March 31, 2007)

**Call the Box Office with your 2008 subscription order: 808-596-7858**



## HONOLULU DESIGN CENTER

1250 KAPIOLANI BOULEVARD • HONOLULU • HAWAII

RETAIL MANAGEMENT / SALES AND RESTAURANT CAREER OPPORTUNITIES NOW AVAILABLE • APPLY AT [INSPIRATIONINTERIORS.COM](http://INSPIRATIONINTERIORS.COM)

# Imagine • Spring 07





## Principal Artistic Team

world premieres written by Osvaldo Golijov, Robert Zuidam, Minoru Miki and Paul Schofield. Although she specializes in opera production, she has also served as Company Manager, Stage Manager and Technical Liaison for International Attractions' tours of The Rustavi Company of Tbilisi, Georgia and of The Peking Opera of Chongching, China. This year she will be returning "full-time" to San Francisco Opera, but is pleased that she will be able to continue to work with HOT, the wonderful company that it is.

### **Beebe Freitas**, Associate Artistic Director/Co-Chorus Director



A graduate of Oberlin College, Ms. Freitas received her Master's Degree from Boston University and was in the Special Studies Program at Juilliard. She has been soloist with several orchestras including the Boston 'Pops', the Youngstown and the Honolulu Symphonies. She has performed with such renowned soloists as Yo Yo Ma, Leonard Rose, and David Shifrin; has been rehearsal pianist for many conductors such as Leonard Bernstein, Thomas Schippers, Robert Shaw, and William Steinberg. She has been the recipient of honors bestowed by the National Society of Arts and Letters, the YWCA, a Honpa Hongwanji Mission's Living Treasure Award, the City and County of Honolulu Commission on Culture and the Arts Award, and the Hawai'i Arts Alliance's prestigious *Alfred Preis Award*.

### **Nola A. Nāhulu**, Co-Chorus Director



Ms. Nāhulu has been Choral Director with HOT since 1991 and with Hawaii Youth Opera Chorus since 1986 where she serves as Executive & Artistic Director. A native of Wai'anae, 'O'ahu, she also is Choral Director for the Pearl Harbor Hawaiian Civic Club and the Kawaiaha'o Church. She is a lecturer at the University of Hawai'i, Mānoa, in Hawaiian Choral Music and Director of Kawaiolaonapukaileo, an a cappella vocal ensemble whose goal is to perpetuate Hawaiian Choral Music. She is past-president of the Executive Board of the Hawai'i Chapter of the American Choral Directors' Association.

LOUIS VUITTON  
PRESENTS:  
Hawaii Opera Theatre's  
2007 Summer Season

**South Pacific**

at Blaisdell Concert Hall  
July 27 & 29,  
Aug 3 & 5, 2007  
Sales to General Public Open May 1.

Pre-Sale Tickets Available **NOW**  
with purchase of  
2008 Season Subscription

HOT Box Office: 596-7858  
[www.hawaiiopera.org](http://www.hawaiiopera.org)

AUDIENCES ADMIRE US FOR OUR INCREDIBLE RANGE.

To help meet your family's specific estate planning needs, we offer a wide range of services from settling probate estates to administering your trust as corporate trustee. For more details, call 525-7134.



**First Hawaiian Bank**  
We say Yes





2007 LS

**Isn't progress beautiful?**

**Taking luxury to an unprecedented level:**

**The entirely-new LS.**



## **Presenting the 2007 Lexus LS.**

The new Lexus LS 460 is generations ahead of its time, with features like the world's first eight-speed automatic transmission mated with a 4.6-liter V8 engine. Producing 380 hp and 367 pound-feet of torque<sup>1</sup>, the LS launches from 0-60 in 5.4 seconds<sup>1,2</sup>. Remarkable, particularly when you consider it does this with minimal sacrifice of fuel economy (estimated 19 city and 27 highway<sup>3</sup>).

Lexus is also introducing the LS 460 L, our first long-wheelbase vehicle ever. It features nearly five inches of

extra legroom and a long list of luxurious conveniences, like a right rear-seat that reclines, massages and keeps your beverage cool<sup>4</sup>.

Visit Servco Lexus to experience the entirely-new LS. Luxury. Defined.

  
**SERVCO LEXUS**  
 THE PASSIONATE PURSUIT OF PERFECTION.

HONOLULU: 650 Kapiolani Boulevard, 1-800-504-3658 • MAUI: 445 Kele St., Kahului, 1-800-504-3490 • ServcoLexus.com • A SERVCO PACIFIC COMPANY

1 - Ratings achieved using the required premium unleaded gasoline with an octane rating of 91 or higher. If premium fuel is not used, performance will decrease. 2 - Performance figures are for comparison only and were obtained with prototype vehicles by professional drivers using special safety equipment and procedures. Do not attempt. 3 - LS 460 EPA-estimated ratings. Actual mileage may vary. 4 - Available with the Executive Class Seating Package.

# BVLGARI

BVLGARI.COM



*B.zero1*

ALA MOANA CENTER, 1450 ALA MOANA BOULEVARD, 808 941 8338  
ROYAL HAWAIIAN SHOPPING CENTER, 2301 KALAKAUA AVENUE, 808 923 2600